

THE OFFICIAL RECORD OF THIS SHEET IS THE ELECTRONIC FILE DIGITALLY SIGNED AND SEALED UNDER RULE 61G15-23.004, F.A.C.

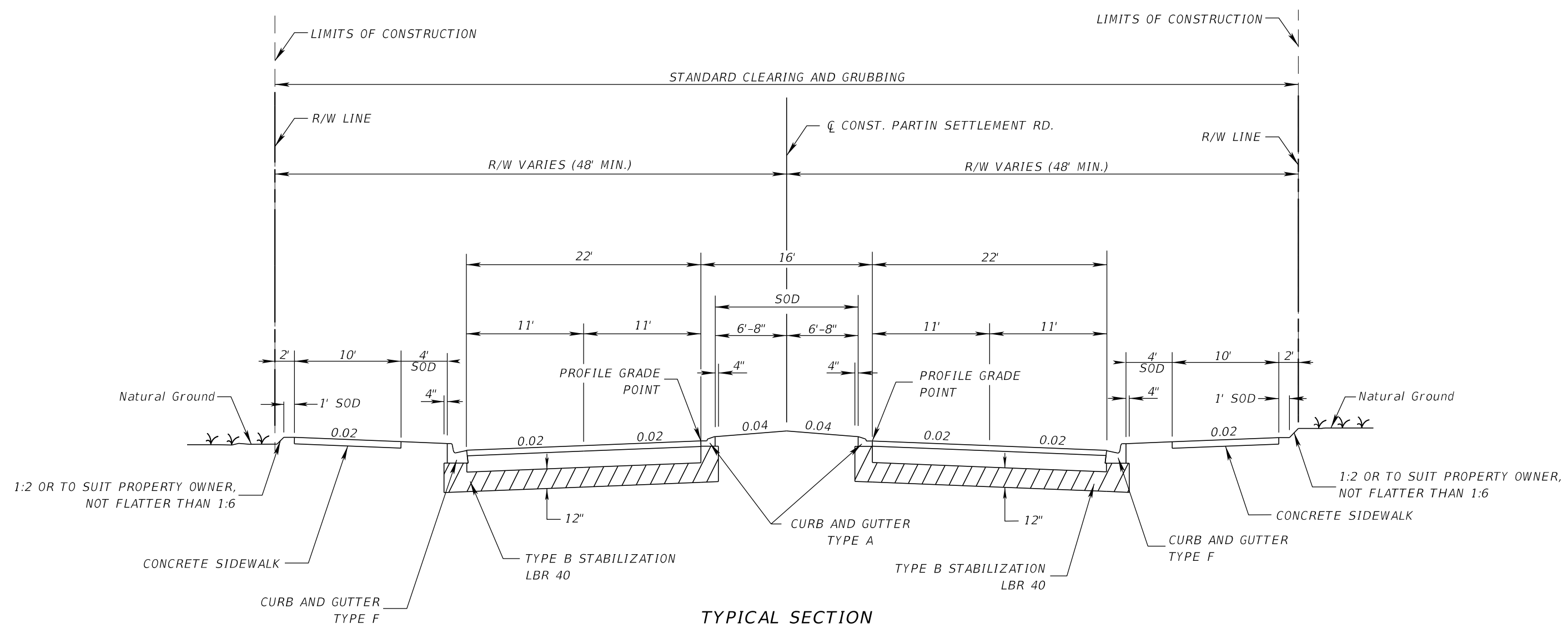

**TYPICAL SECTION
PARTIN SETTLEMENT RD.
STA. 10+00.00 TO STA. 153+20.00**

NEW CONSTRUCTION
OPTIONAL BASE GROUP 11 WITH
TYPE SP STRUCTURAL COURSE (TRAFFIC D) (2 1/2")
AND FRICTION COURSE FC-12.5 (TRAFFIC D) (1 1/2") (PG 76-22)

TRAFFIC DATA

CURRENT YEAR = 2021 AADT = 16100
 ESTIMATED OPENING YEAR = 2025 AADT = 18700
 ESTIMATED DESIGN YEAR = 2045 AADT = 31400
 K = 9% D = 50.90% T = 16.4% (24 HOUR)
 DESIGN HOUR T = 16.4%
 DESIGN SPEED = 40/45 MPH

7/28/2021 4:54:31 PM JFlick c:\pwworking\jml\white2@jml.com\d0156120\TYPERS001.dgn

REVISIONS				ENGINEER OF RECORD		OSCEOLA COUNTY PUBLIC WORKS DEPARTMENT		SHEET NO.
DATE	DESCRIPTION	DATE	DESCRIPTION	JASON FLICK, P.E. LICENSE NUMBER 74741 JOHNSON, MIRMIRAN & THOMPSON 615 CRESCENT EXECUTIVE CT., SUITE 106 LAKE MARY, FL 32746		ROAD IDENTIFICATION	CONTRACT ID	
						PARTIN SETTLEMENT RD.	PS-20-11504-DG	
TYPICAL SECTIONS								2

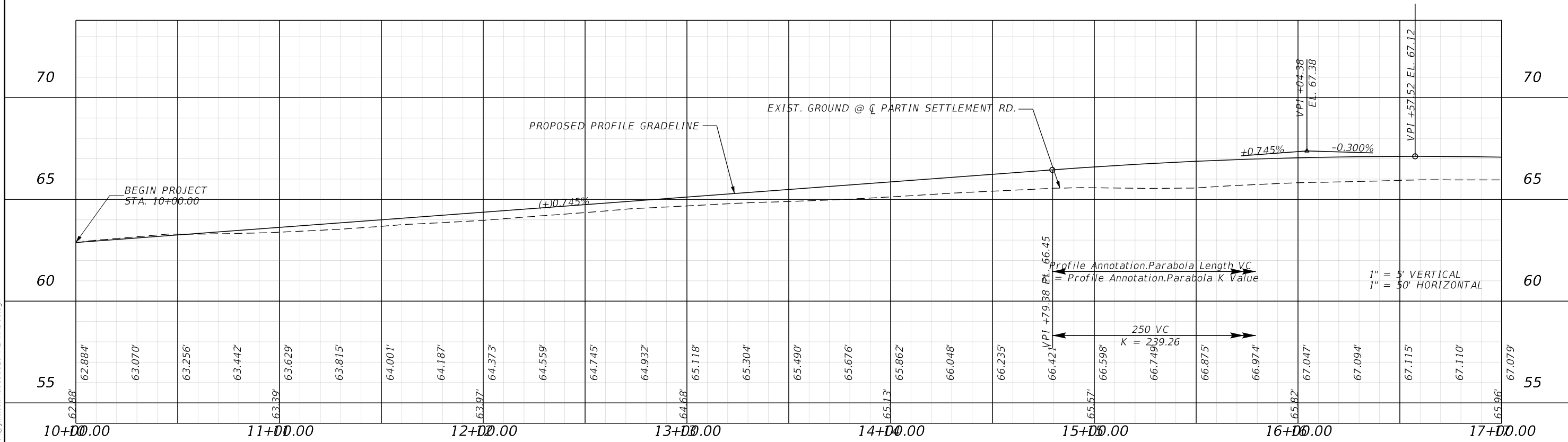
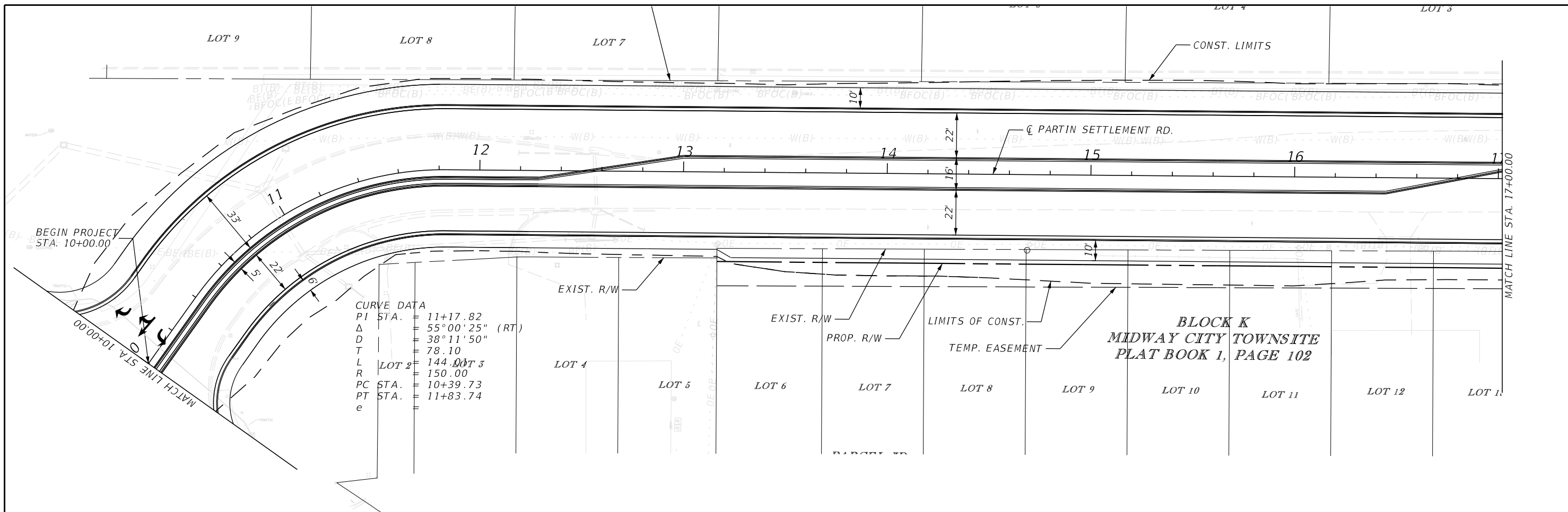

REVISIONS		ENGINEER OF RECORD		OSCEOLA COUNTY PUBLIC WORKS DEPARTMENT		SHEET NO.
DATE	DESCRIPTION	DATE	DESCRIPTION	ROAD IDENTIFICATION	CONTRACT ID	
				PARTIN SETTLEMENT RD.	PS-20-11504-DG	
				PLAN-PROFILE		

7/28/2021 4:54:57 PM JFlick
 c:\pwworking\jmt\jmt.com\156120\PLPRRD01.dgn

THE OFFICIAL RECORD OF THIS SHEET IS THE ELECTRONIC FILE DIGITALLY SIGNED AND SEALED UNDER RULE 61G15-23.004, F.A.C.

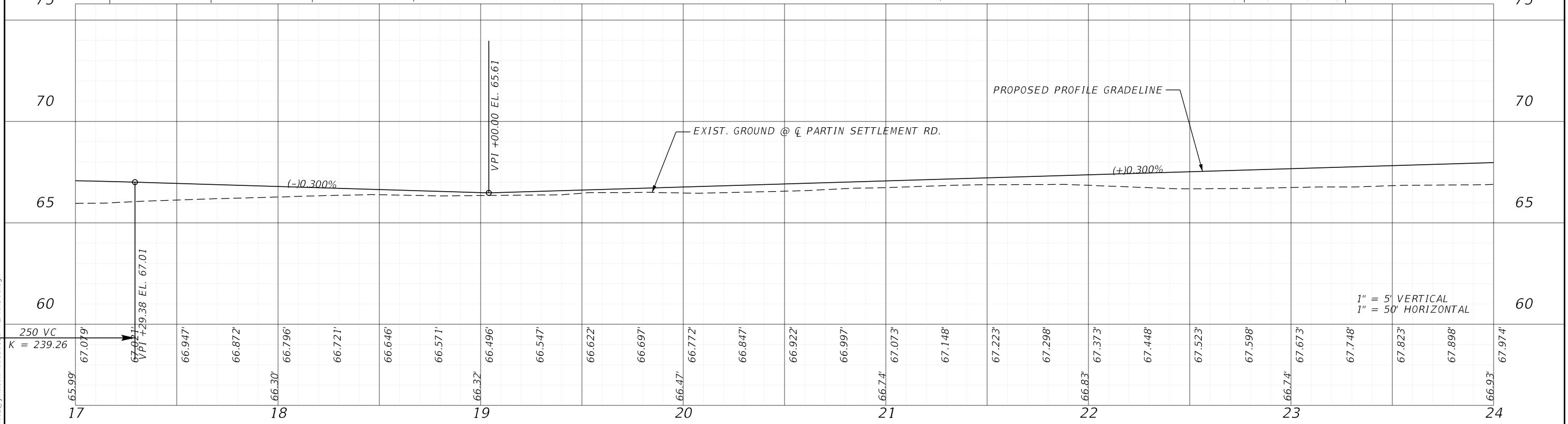
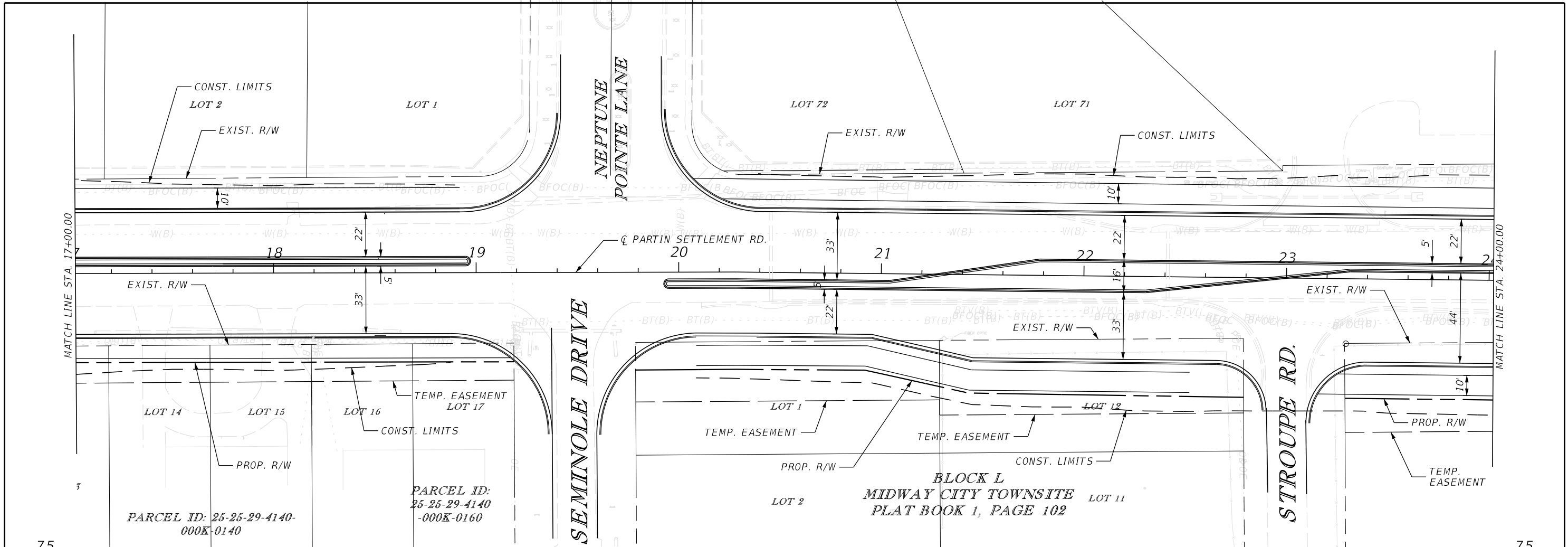

REVISIONS				ENGINEER OF RECORD		OSCEOLA COUNTY PUBLIC WORKS DEPARTMENT		SHEET NO.
DATE	DESCRIPTION	DATE	DESCRIPTION			ROAD IDENTIFICATION	CONTRACT ID	
				JASON FLICK, P.E. LICENSE NUMBER 74741 JOHNSON, MIRMIRAN & THOMPSON 615 CRESCENT EXECUTIVE CT., SUITE 106 LAKE MARY, FL 32746		PARTIN SETTLEMENT RD.	PS-20-11504-DG	

PLAN-PROFILE

4

7/28/2021 4:54:58 PM JFlick
 c:\pwworking\jml\white2@jml.com\d0156140\PLPRR001.dgn

THE OFFICIAL RECORD OF THIS SHEET IS THE ELECTRONIC FILE DIGITALLY SIGNED AND SEALED UNDER RULE 61G15-23.004, F.A.C.

PARCEL ID:
30-25-30-0000-0023-0000
ORB 1400, PAGE 2111

PLAT BOOK 2, PAGE 38

50-
O.

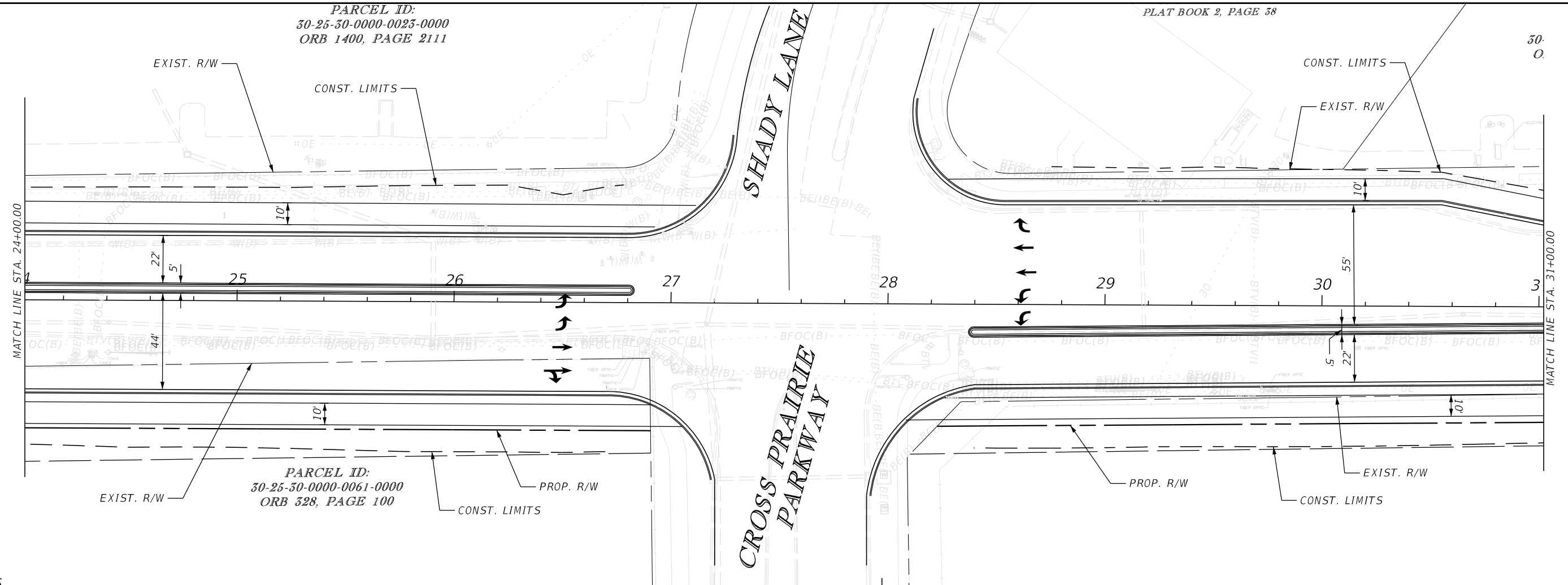

PARCEL ID:
30-25-30-0000-0061-0000
ORB 328, PAGE 100

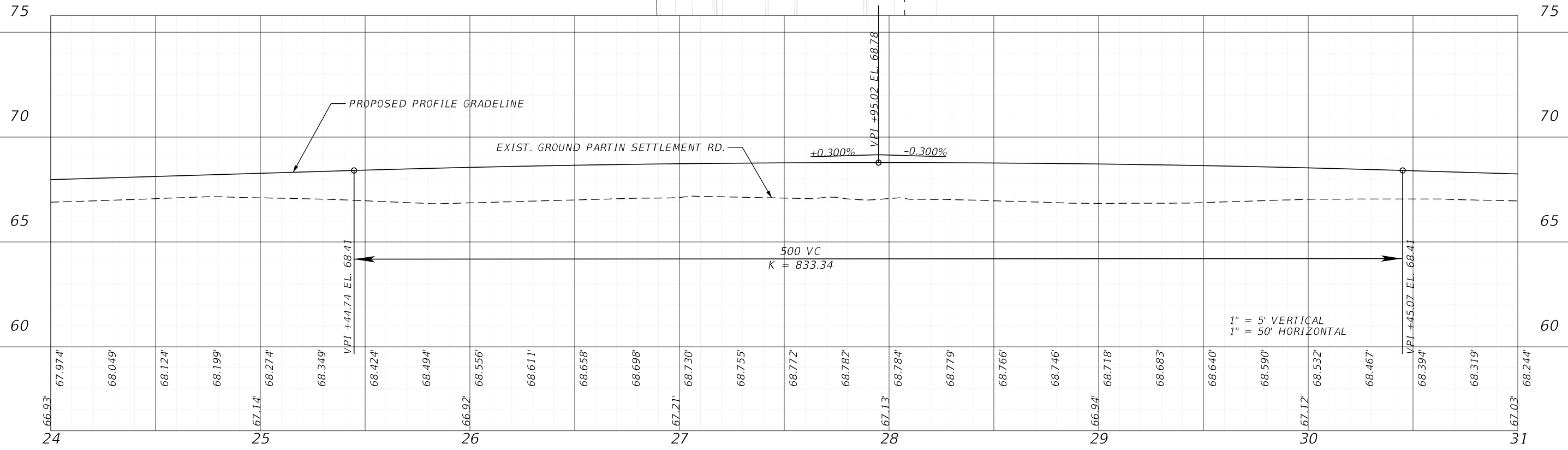

7/28/2021 4:54:59 PM JFlick c:\pwworking\jml\white2@jml.com\d0156120\PLPRR001.dgn

THE OFFICIAL RECORD OF THIS SHEET IS THE ELECTRONIC FILE DIGITALLY SIGNED AND SEALED UNDER RULE 61G15-23.004, F.A.C.

REVISIONS				ENGINEER OF RECORD		OSCEOLA COUNTY PUBLIC WORKS DEPARTMENT		SHEET NO. 5
DATE	DESCRIPTION	DATE	DESCRIPTION	JASON FLICK, P.E. LICENSE NUMBER 74741 JOHNSON, MIRMIRAN & THOMPSON 615 CRESCENT EXECUTIVE CT., SUITE 106 LAKE MARY, FL 32746		ROAD IDENTIFICATION	CONTRACT ID	
						PARTIN SETTLEMENT RD.	PS-20-11504-DG	

PLAN-PROFILE

PARCEL ID:
25-30-0000-0107-0000
RB 966, PAGE 2386

30-25-30-0000-0106-0000
ORB 4236, PAGE 1695

30-25-30-0000-0105-0000
ORB 2537, PAGE 1850

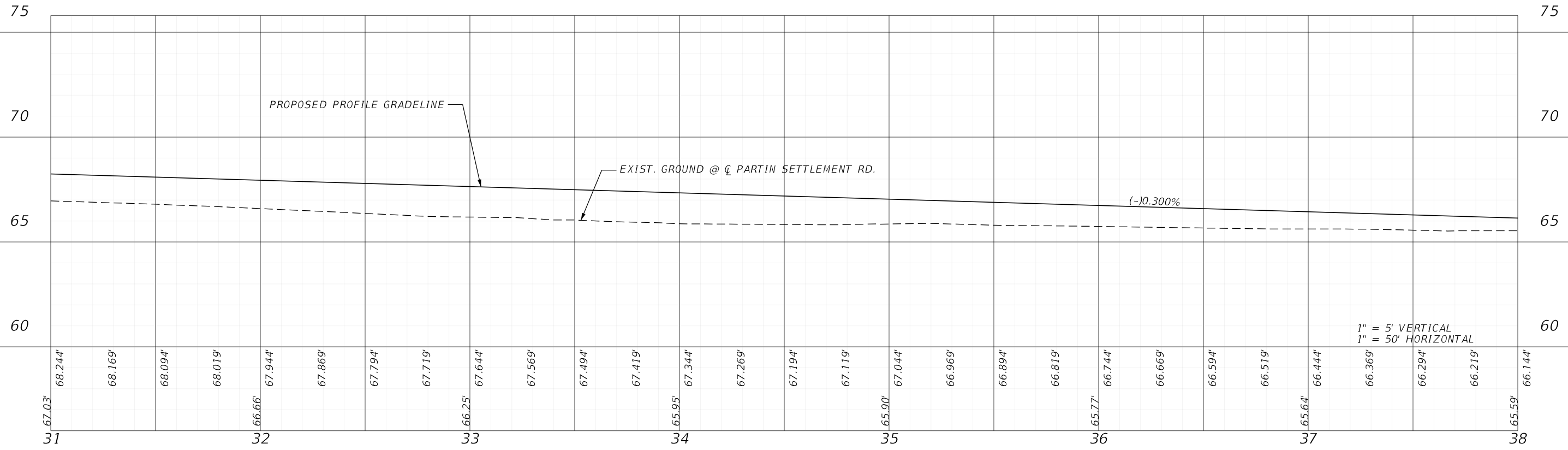
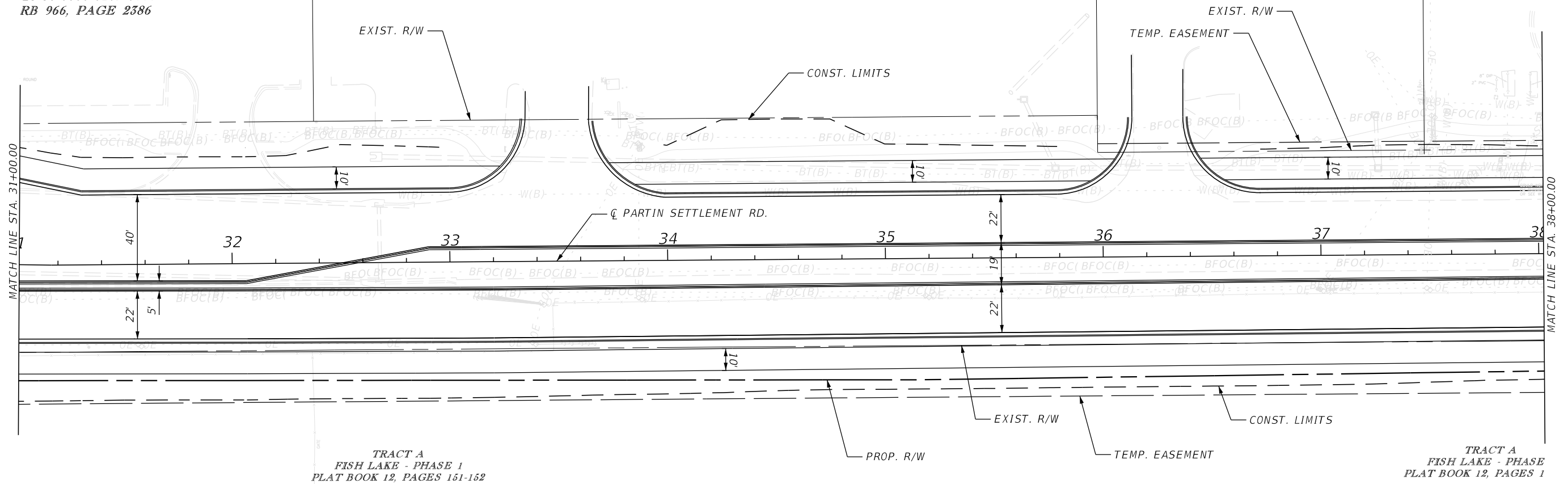

7/28/2021 4:55:00 PM JFlick c:\pwworking\jml\white2@jml.com\d0156120\PLPRR001.dgn

REVISIONS		ENGINEER OF RECORD		OSCEOLA COUNTY PUBLIC WORKS DEPARTMENT		SHEET NO. 6
DATE	DESCRIPTION	DATE	DESCRIPTION	ROAD IDENTIFICATION	CONTRACT ID	
				PARTIN SETTLEMENT RD.	PS-20-11504-DG	

PLAN-PROFILE

THE OFFICIAL RECORD OF THIS SHEET IS THE ELECTRONIC FILE DIGITALLY SIGNED AND SEALED UNDER RULE 61G15-23.004, F.A.C.

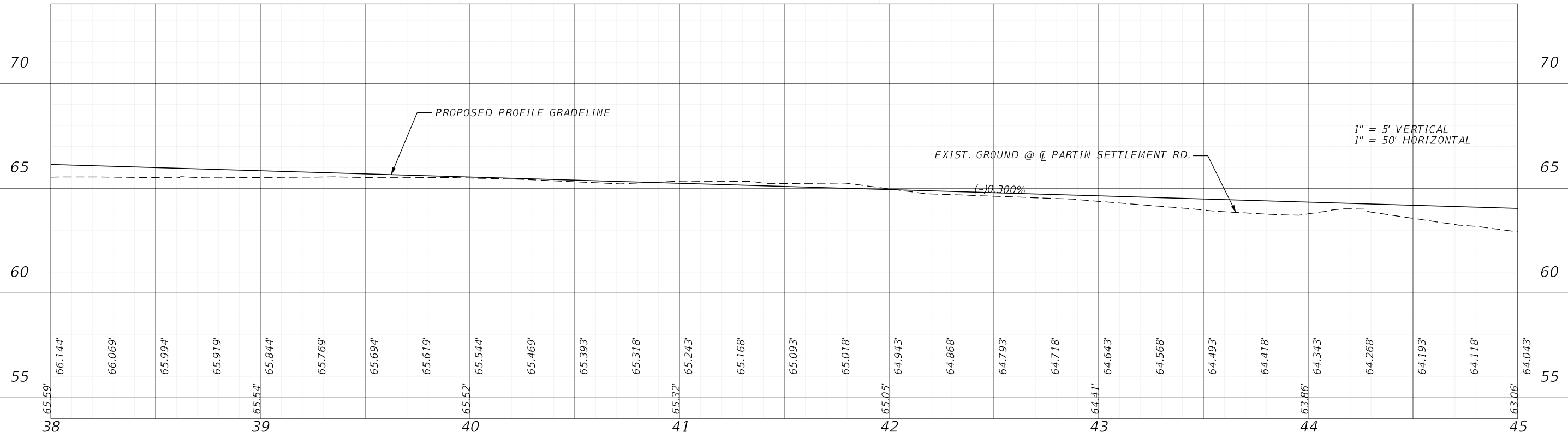
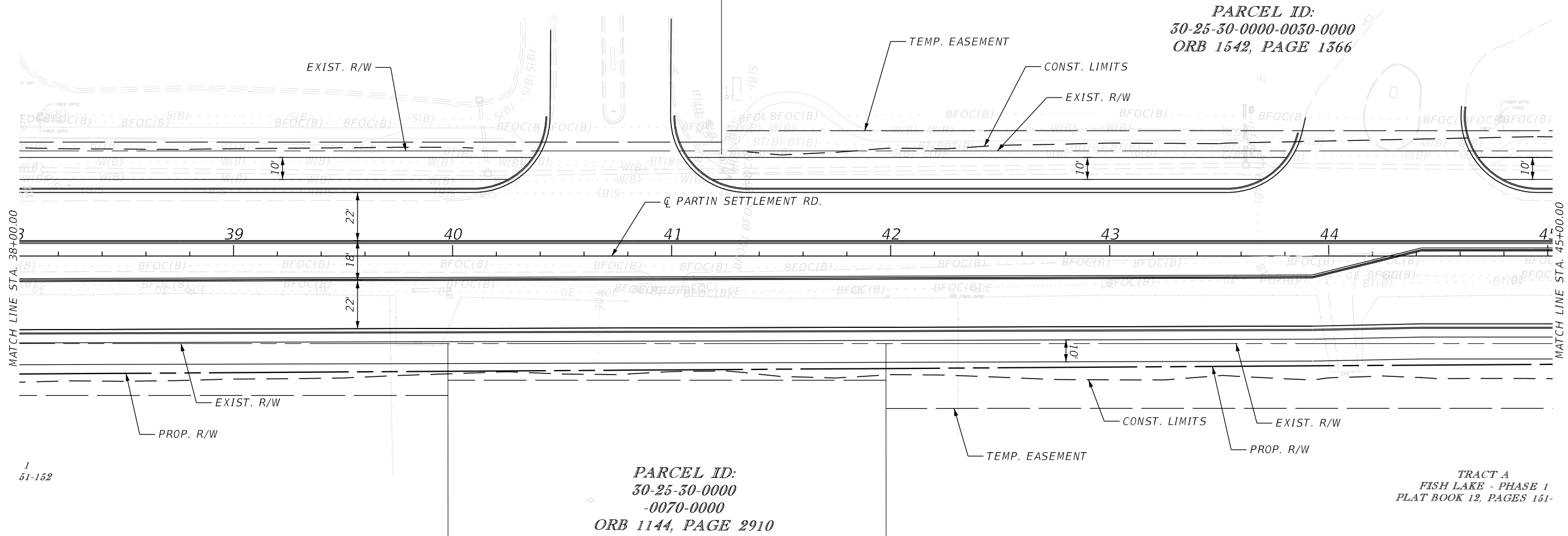

REVISIONS				ENGINEER OF RECORD		OSCEOLA COUNTY PUBLIC WORKS DEPARTMENT		SHEET NO. 7
DATE	DESCRIPTION	DATE	DESCRIPTION	JASON FLICK, P.E. LICENSE NUMBER 74741 JOHNSON, MIRMIRAN & THOMPSON 615 CRESCENT EXECUTIVE CT., SUITE 106 LAKE MARY, FL 32746		ROAD IDENTIFICATION	CONTRACT ID	
						PARTIN SETTLEMENT RD.	PS-20-11504-DG	

PLAN-PROFILE

7/28/2021 4:55:02 PM JFlick c:\pwworking\jmt\white2@jmt.com\d0156120\PLPRR001.dgn

THE OFFICIAL RECORD OF THIS SHEET IS THE ELECTRONIC FILE DIGITALLY SIGNED AND SEALED UNDER RULE 61G15-23.004, F.A.C.

TRACT B
PARTIN VILLAGE
PLAT BOOK 22, PAGES 23-24

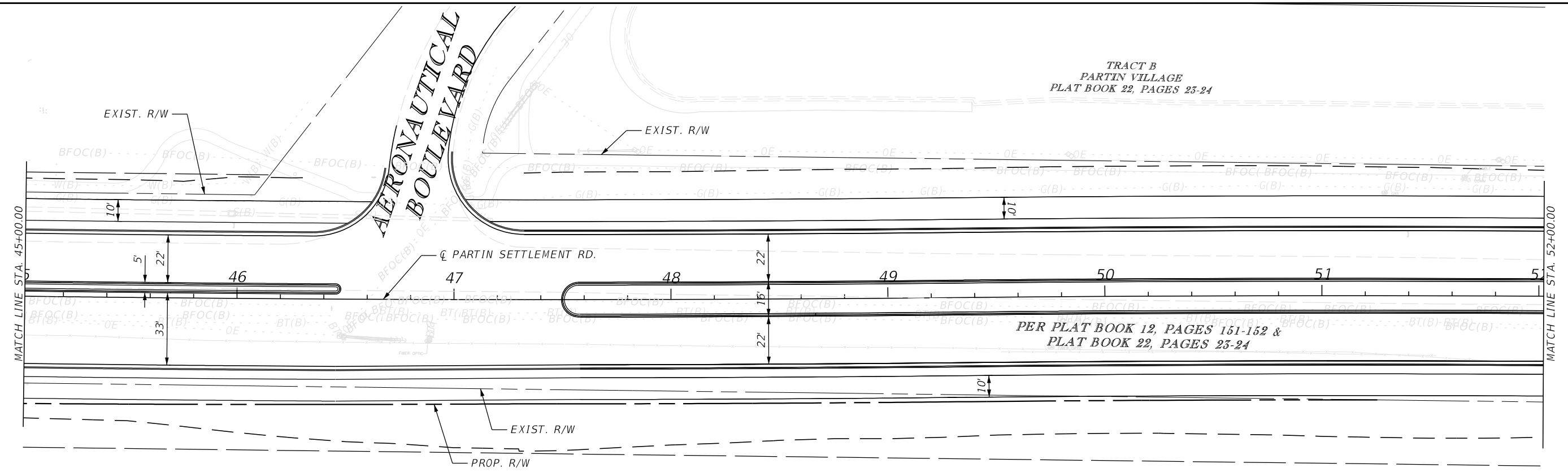

TRACT A
FISH LAKE - PHASE 1
PLAT BOOK 12, PAGES 151-152

TRACT A
FISH LAKE - PHASE 1
PLAT BOOK 12, PAGES 151-152

PER PLAT BOOK 12, PAGES 151-152 &
PLAT BOOK 22, PAGES 23-24

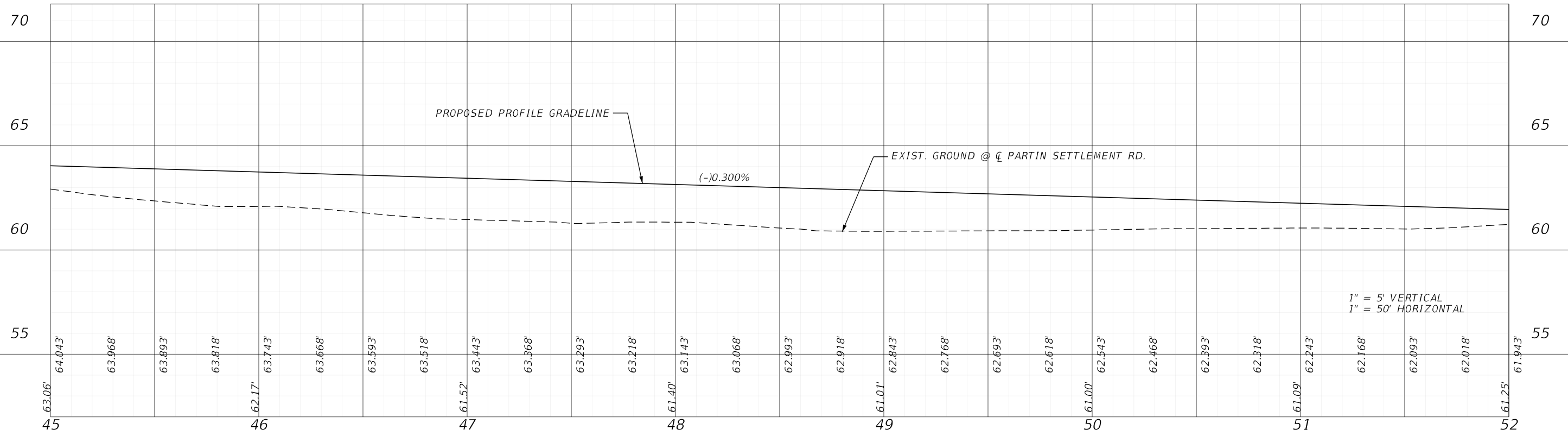

1" = 5' VERTICAL
1" = 50' HORIZONTAL

REVISIONS				ENGINEER OF RECORD		OSCEOLA COUNTY PUBLIC WORKS DEPARTMENT		SHEET NO. 8
DATE	DESCRIPTION	DATE	DESCRIPTION	JASON FLICK, P.E. LICENSE NUMBER 74741 JOHNSON, MIRMIRAN & THOMPSON 615 CRESCENT EXECUTIVE CT., SUITE 106 LAKE MARY, FL 32746		ROAD IDENTIFICATION	CONTRACT ID	
						PARTIN SETTLEMENT RD.	PS-20-11504-DG	

PLAN-PROFILE

7/28/2021 4:55:03 PM JFlick c:\pwworking\jml\white2@jml.com\d0156120\PLPRR001.dgn

THE OFFICIAL RECORD OF THIS SHEET IS THE ELECTRONIC FILE DIGITALLY SIGNED AND SEALED UNDER RULE 61G15-23.004, F.A.C.

TRACT SW
PARTIN VILLAGE
PLAT BOOK 22, PAGES 23-24

TRACT C
PARTIN VILLAGE
PLAT BOOK 22,
PAGES 23-24

TRACT B
FISH LAKE - PHASE 1
PLAT BOOK 12, PAGES 151-152

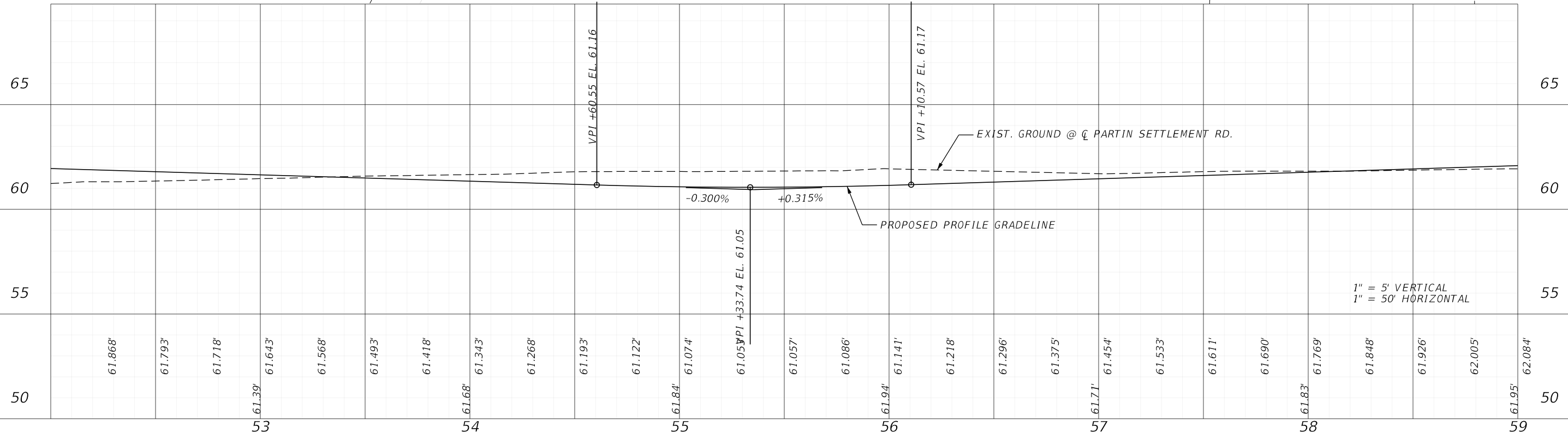
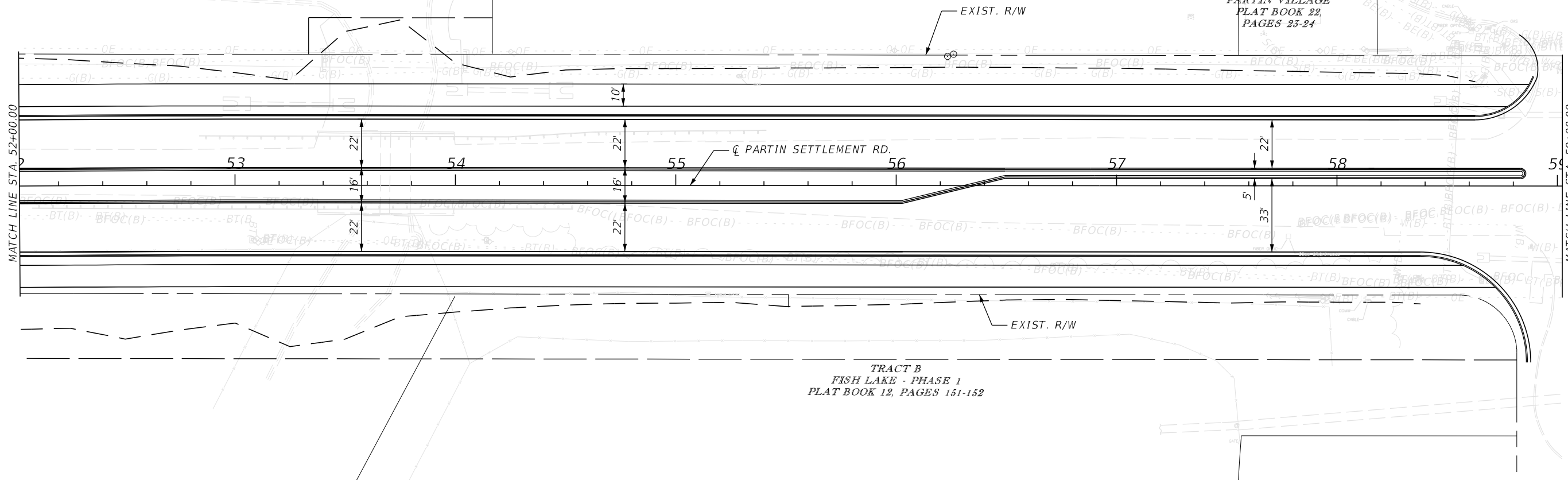

1" = 5' VERTICAL
1" = 50' HORIZONTAL

REVISIONS		ENGINEER OF RECORD		OSCEOLA COUNTY PUBLIC WORKS DEPARTMENT		SHEET NO.
DATE	DESCRIPTION	DATE	DESCRIPTION	ROAD IDENTIFICATION	CONTRACT ID	
				PARTIN SETTLEMENT RD.	PS-20-11504-DG	

7/28/2021 4:55:04 PM JFlick c:\pwworking\jmt\white2@jmt.com\d0156120\PLPRR001.dgn

THE OFFICIAL RECORD OF THIS SHEET IS THE ELECTRONIC FILE DIGITALLY SIGNED AND SEALED UNDER RULE 61G15-23.004, F.A.C.

PLAN-PROFILE

LOT 6
PARTIN VILLAGE
PLAT BOOK 22, PAGES 23-24

LOT 1
PARTIN VILLAGE
PLAT BOOK 22, PAGES 23-24

LOT 1
PARTIN VILLAGE
PLAT BOOK 22, PAGES 23-24

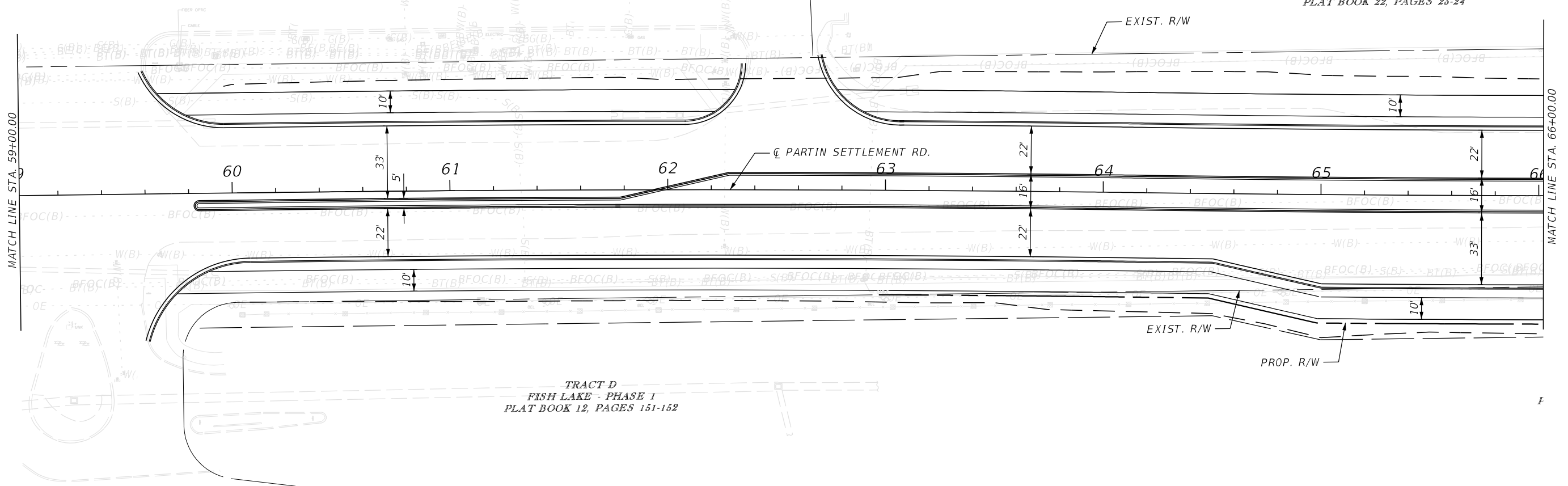

TRACT D
FISH LAKE - PHASE 1
PLAT BOOK 12, PAGES 151-152

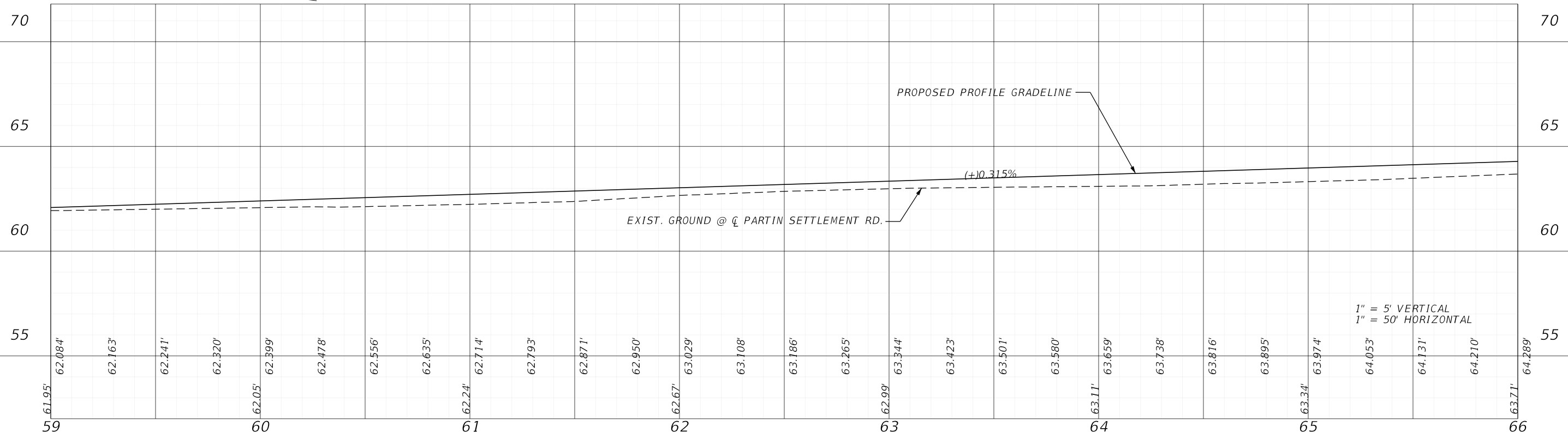

1" = 5' VERTICAL
1" = 50' HORIZONTAL

REVISIONS				ENGINEER OF RECORD		OSCEOLA COUNTY PUBLIC WORKS DEPARTMENT		SHEET NO. 10
DATE	DESCRIPTION	DATE	DESCRIPTION	JASON FLICK, P.E. LICENSE NUMBER 74741 JOHNSON, MIRMIRAN & THOMPSON 615 CRESCENT EXECUTIVE CT., SUITE 106 LAKE MARY, FL 32746		ROAD IDENTIFICATION	CONTRACT ID	
						PARTIN SETTLEMENT RD.	PS-20-11504-DG	

PLAN-PROFILE

7/28/2021 4:55:05 PM JFlick c:\pwworking\jml\white2@jml.com\d0156120\PLPRR001.dgn

THE OFFICIAL RECORD OF THIS SHEET IS THE ELECTRONIC FILE DIGITALLY SIGNED AND SEALED UNDER RULE 61G15-23.004, F.A.C.

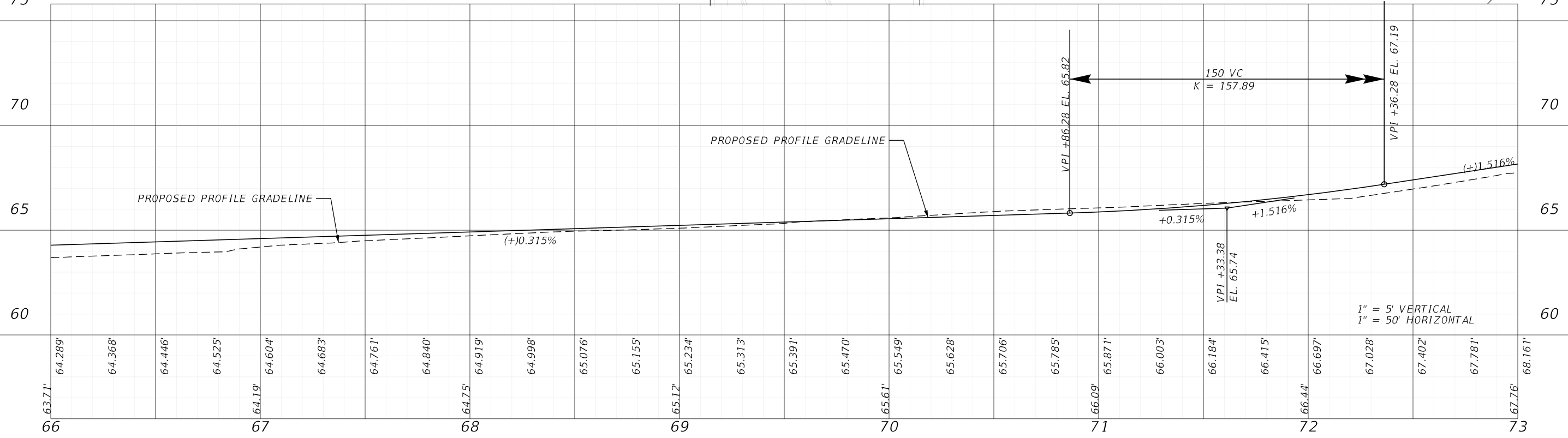
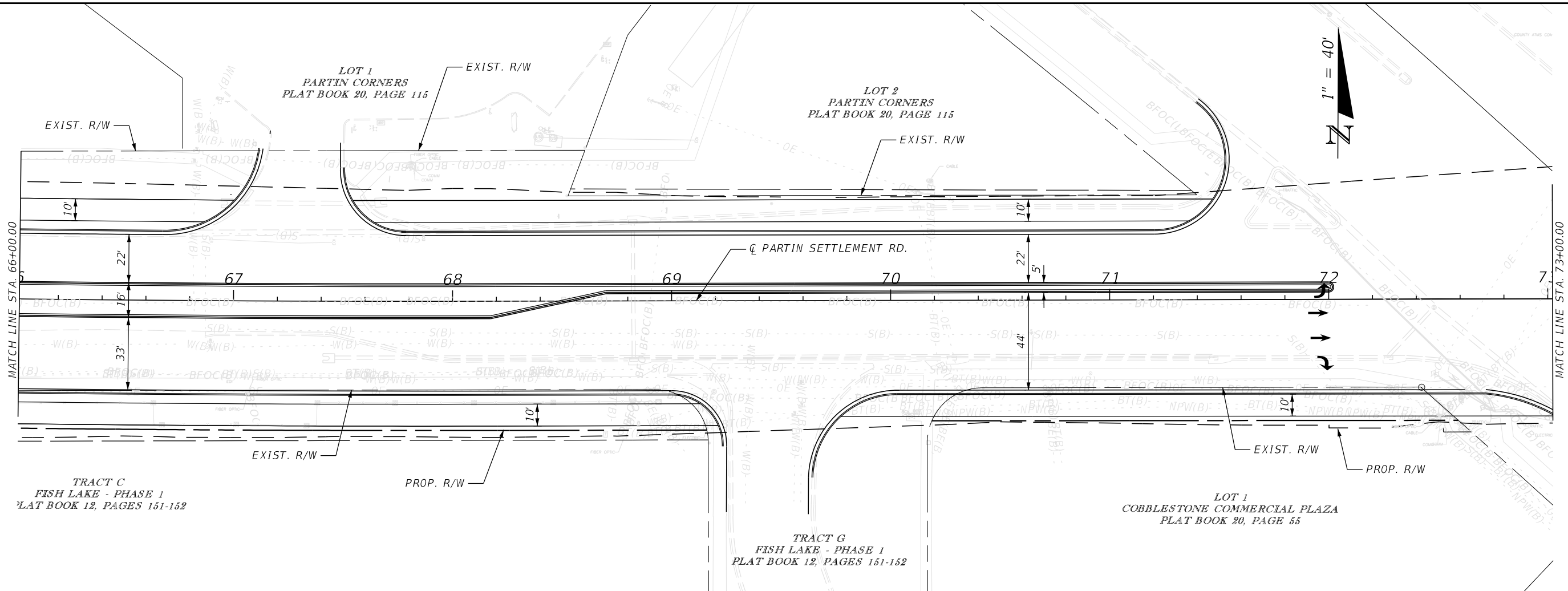

7/28/2021 4:55:06 PM JFlick
 c:\pwworking\jml\white2@jml.com\d0156120\PLPRR001.dgn

REVISIONS				ENGINEER OF RECORD		OSCEOLA COUNTY PUBLIC WORKS DEPARTMENT		SHEET NO.
DATE	DESCRIPTION	DATE	DESCRIPTION	JASON FLICK, P.E. LICENSE NUMBER 74741 JOHNSON, MIRMIRAN & THOMPSON 615 CRESCENT EXECUTIVE CT., SUITE 106 LAKE MARY, FL 32746		ROAD IDENTIFICATION	CONTRACT ID	
						PARTIN SETTLEMENT RD.	PS-20-11504-DG	

PLAN-PROFILE

THE OFFICIAL RECORD OF THIS SHEET IS THE ELECTRONIC FILE DIGITALLY SIGNED AND SEALED UNDER RULE 61G15-23.004, F.A.C.

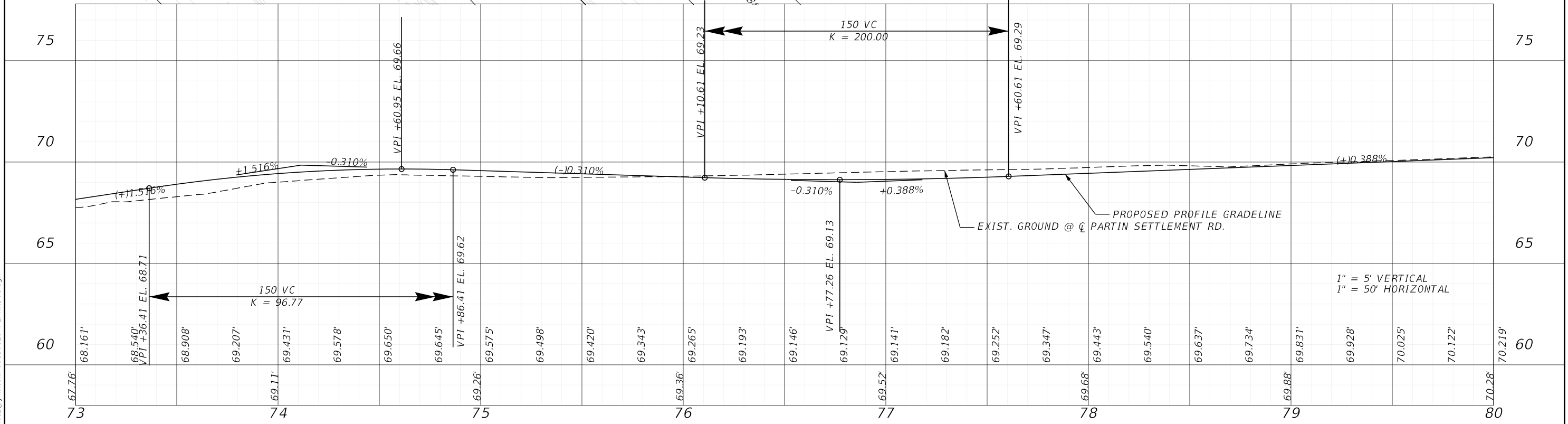
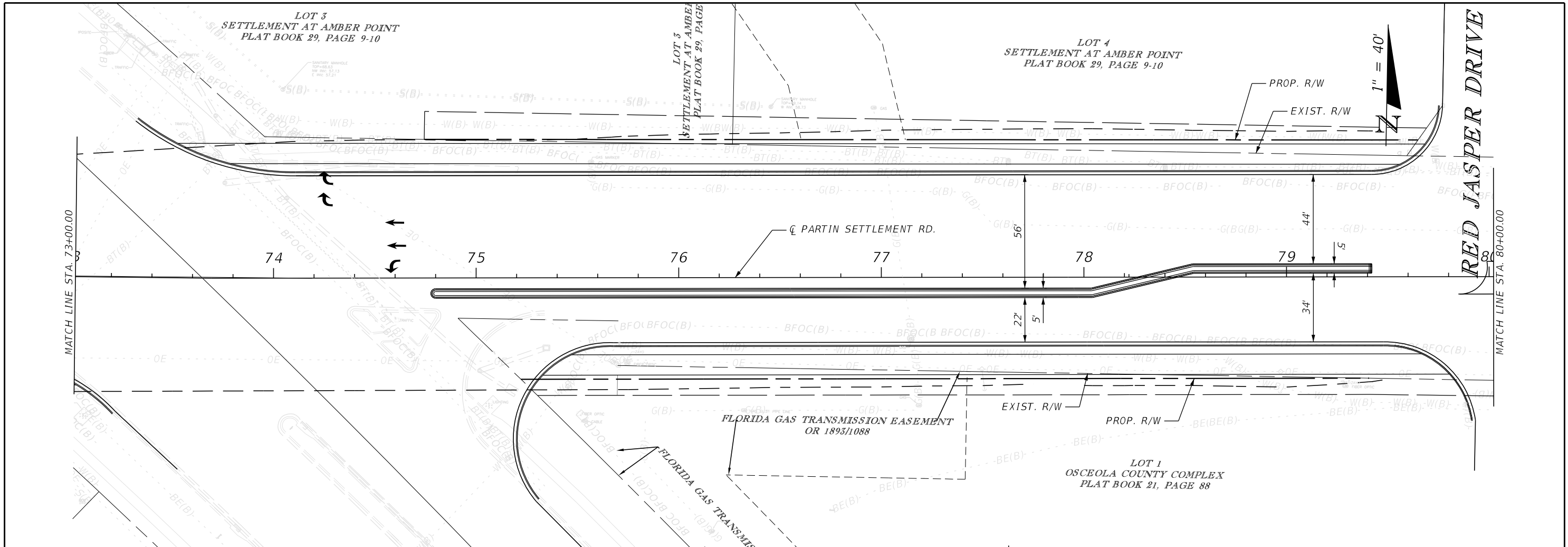

REVISIONS				ENGINEER OF RECORD		OSCEOLA COUNTY PUBLIC WORKS DEPARTMENT		SHEET NO.
DATE	DESCRIPTION	DATE	DESCRIPTION	JASON FLICK, P.E. LICENSE NUMBER 74741 JOHNSON, MIRMIRAN & THOMPSON 615 CRESCENT EXECUTIVE CT., SUITE 106 LAKE MARY, FL 32746		ROAD IDENTIFICATION	CONTRACT ID	
						PARTIN SETTLEMENT RD.	PS-20-11504-DG	

PLAN-PROFILE

THE OFFICIAL RECORD OF THIS SHEET IS THE ELECTRONIC FILE DIGITALLY SIGNED AND SEALED UNDER RULE 61G15-23.004, F.A.C.

7/28/2021 4:55:08 PM JFlick c:\pwworking\jmt\white2@jmt.com\d0156120\PLPRR001.dgn

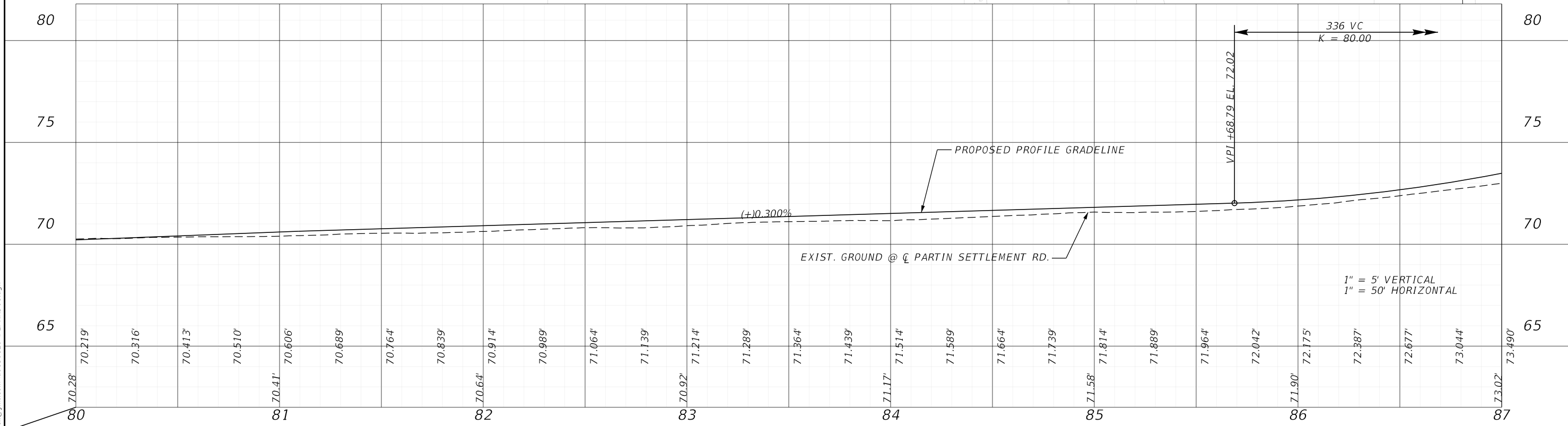
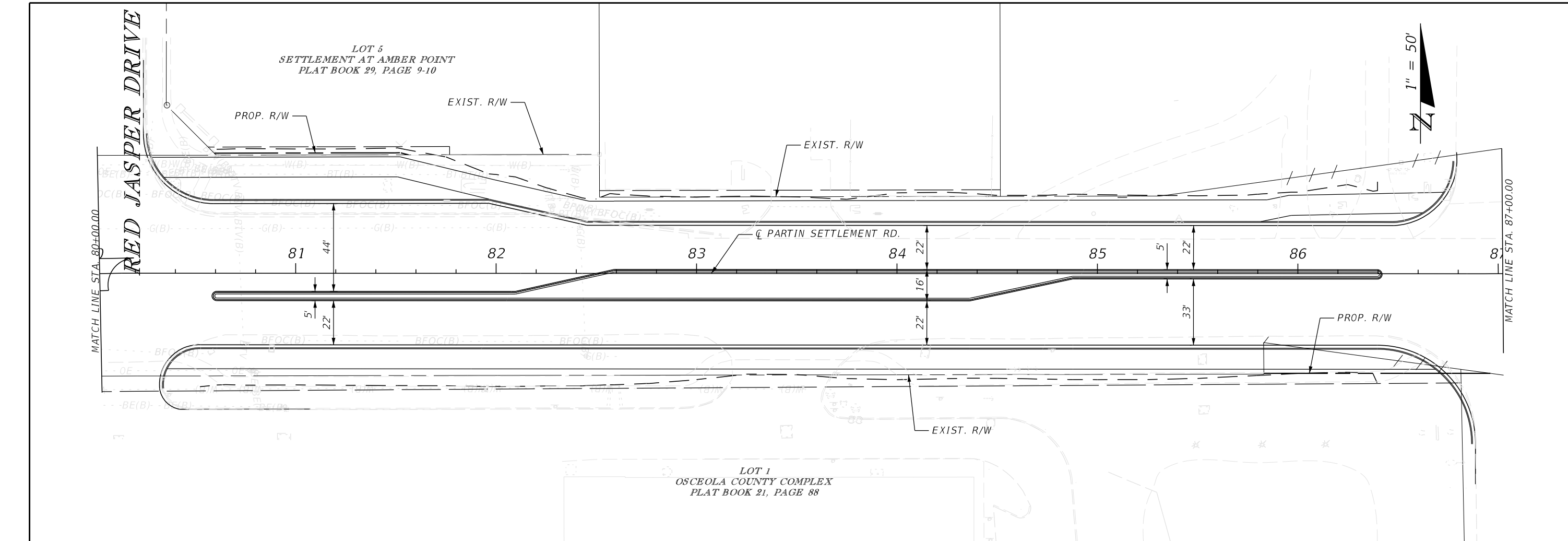

7/28/2021 4:55:08 PM JFlick
 c:\pwworking\jmt\jmt.com\d0156120\PLPRRD01.dgn

THE OFFICIAL RECORD OF THIS SHEET IS THE ELECTRONIC FILE DIGITALLY SIGNED AND SEALED UNDER RULE 61G15-23.004, F.A.C.

REVISIONS				ENGINEER OF RECORD		OSCEOLA COUNTY PUBLIC WORKS DEPARTMENT		PLAN-PROFILE	SHEET NO.
DATE	DESCRIPTION	DATE	DESCRIPTION	JASON FLICK, P.E. LICENSE NUMBER 74741 JOHNSON, MIRMIRAN & THOMPSON 615 CRESCENT EXECUTIVE CT., SUITE 106 LAKE MARY, FL 32746		ROAD IDENTIFICATION	CONTRACT ID		13
						PARTIN SETTLEMENT RD.	PS-20-11504-DG		

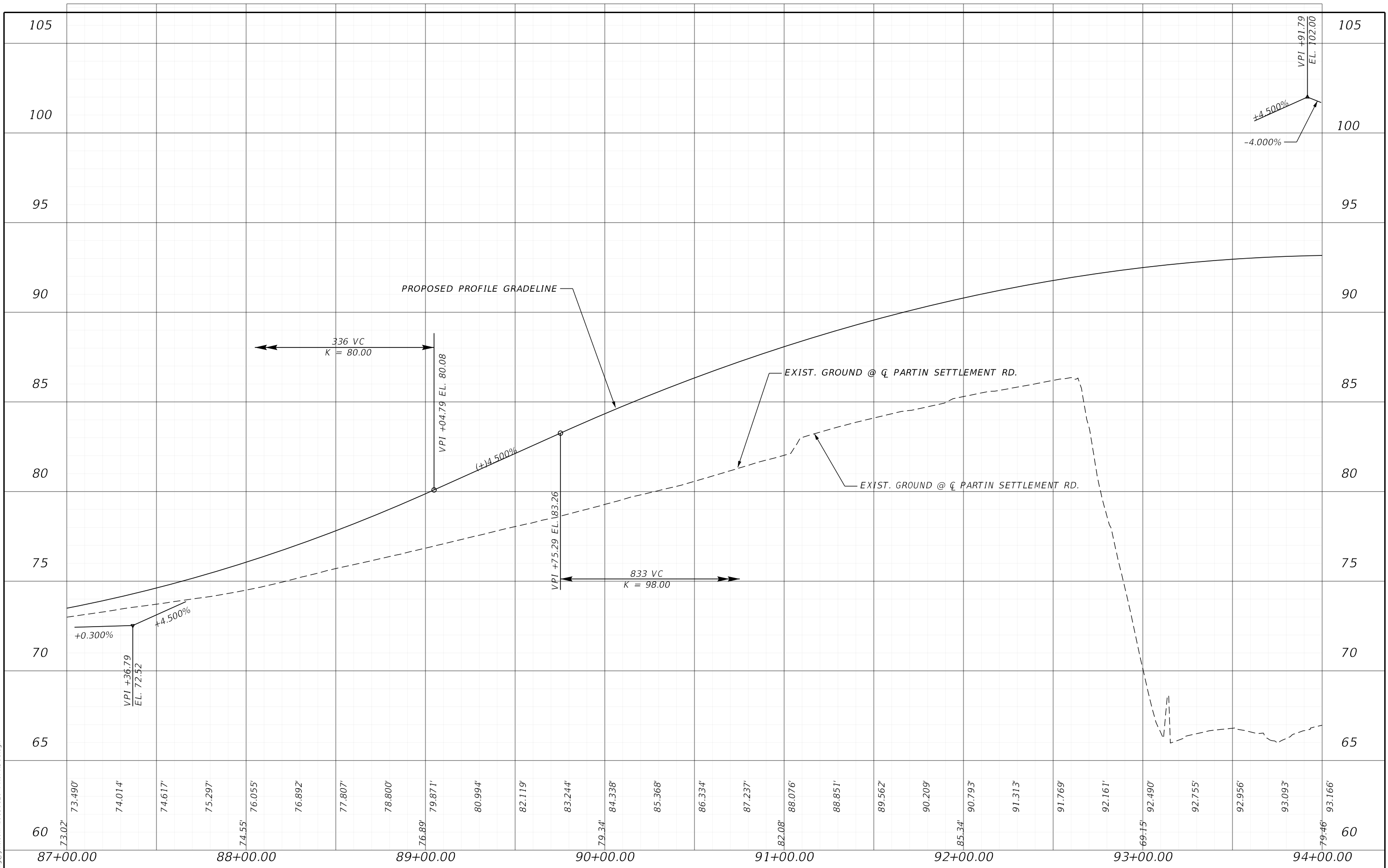

7/28/2021 4:55:56 PM JFlick
 c:\pwworking\jmt.com\10156120\PROFRD01.dgn

REVISIONS			
DATE	DESCRIPTION	DATE	DESCRIPTION

OSCEOLA COUNTY PUBLIC WORKS DEPARTMENT		
ROAD NO.	COUNTY	FINANCIAL PROJECT ID

PARTIN SETTLEMENT RD
PROFILE SHEETS

SHEET NO.
13

7/28/2021 4:55:56 PM JFlick
 c:\pwworking\jmt\jmt.com\40156120\PROFRD01.dgn

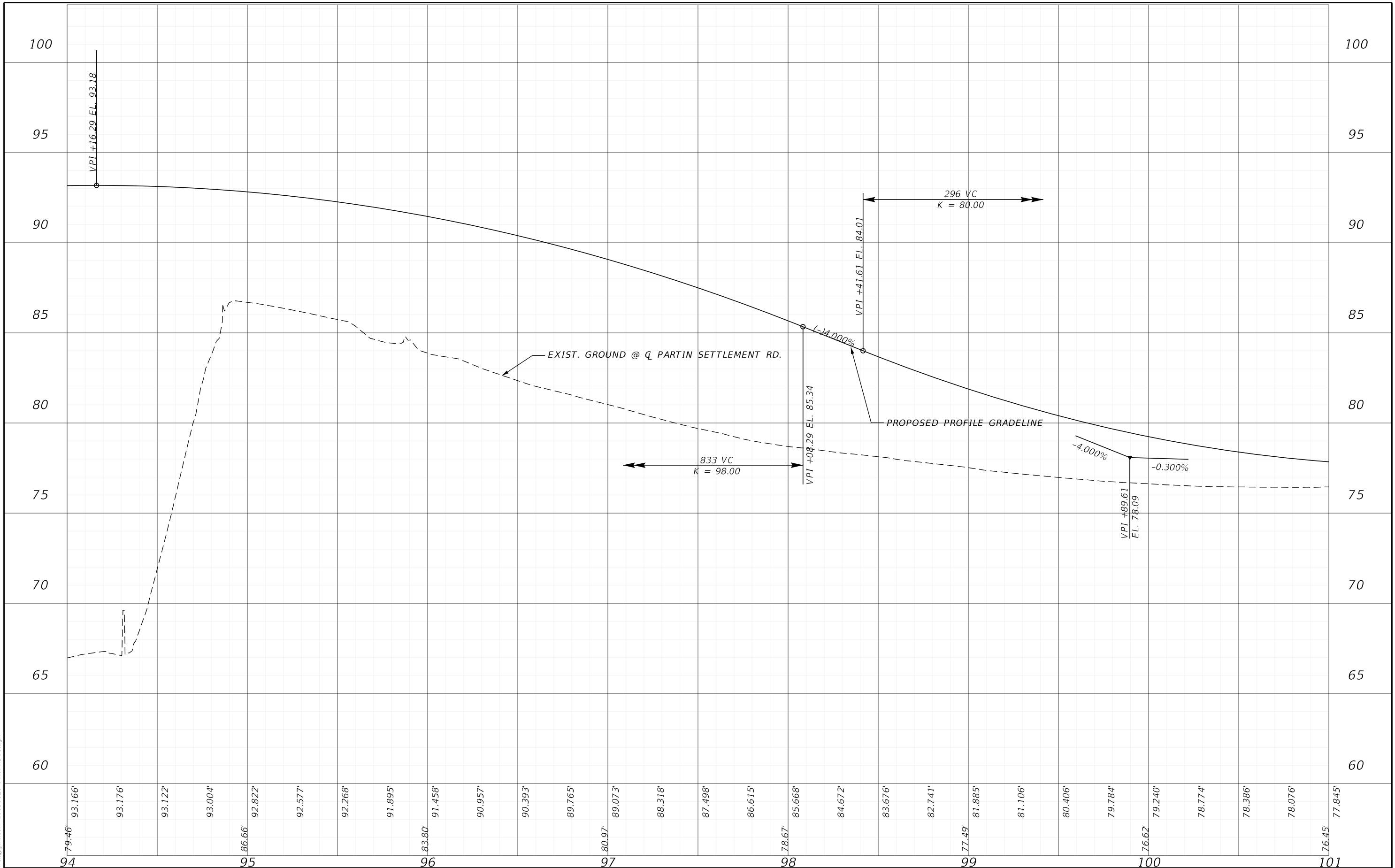

REVISIONS		OSCEOLA COUNTY PUBLIC WORKS DEPARTMENT			PARTIN SETTLEMENT RD PROFILE SHEETS	SHEET NO.
DATE	DESCRIPTION	DATE	DESCRIPTION	ROAD NO.		
				COUNTY		FINANCIAL PROJECT ID



REMINGTON
BOULEVARD

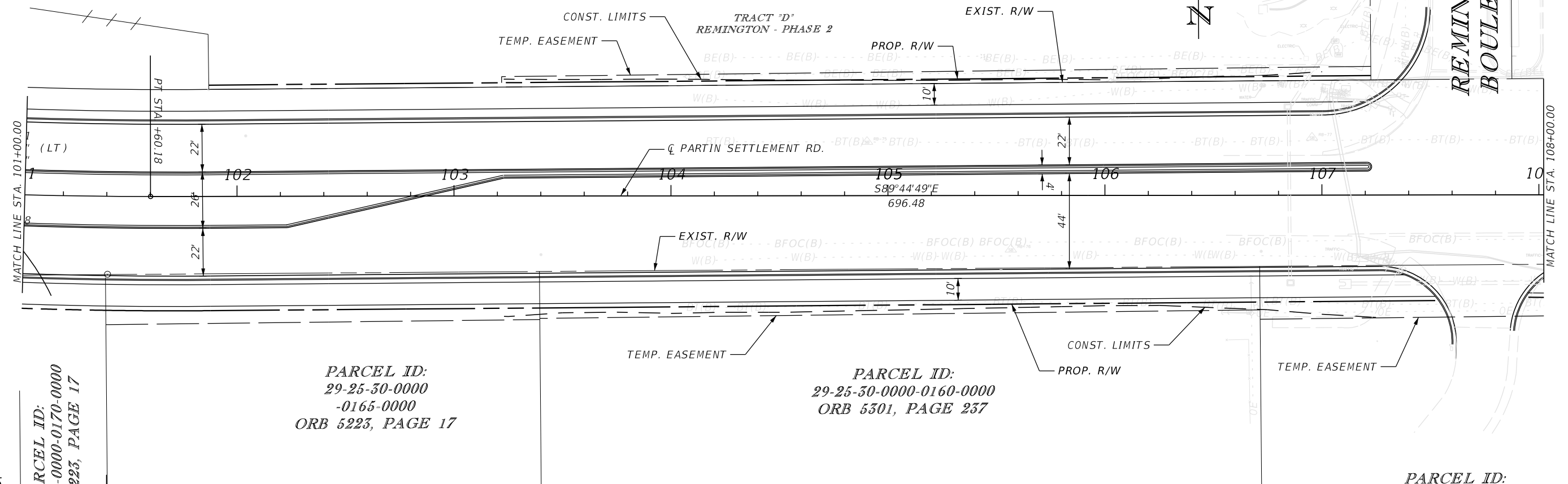

PARCEL ID:
29-25-30-0000
-0165-0000
ORB 5223, PAGE 17

PARCEL ID:
29-25-30-0000-0160-0000
ORB 5301, PAGE 237

PARCEL ID:
29-0000-0170-0000
223, PAGE 17

PARCEL ID:

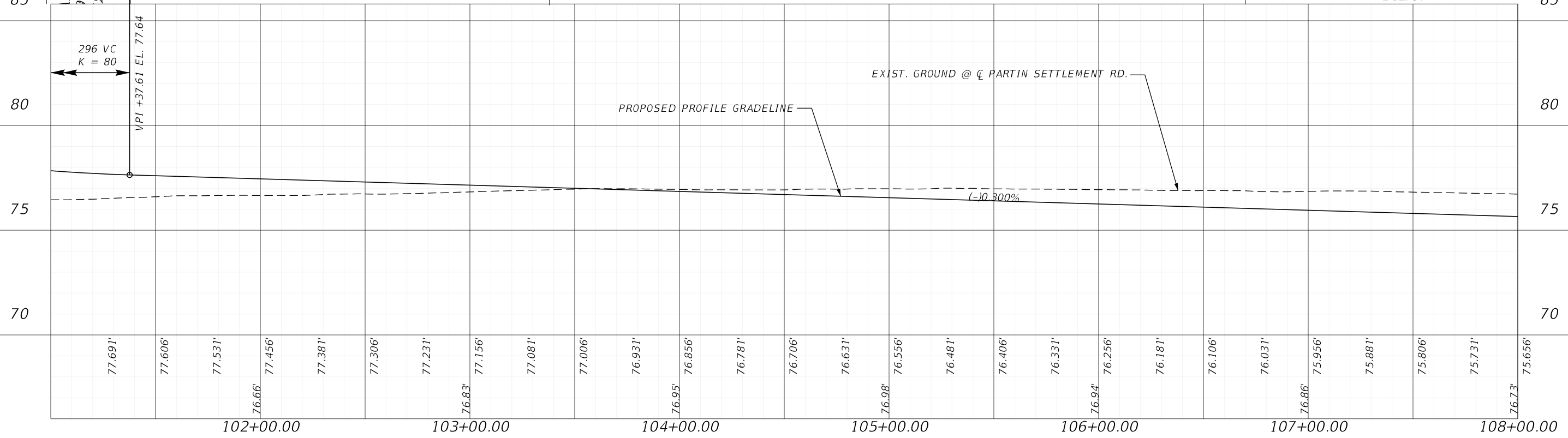

REVISIONS				ENGINEER OF RECORD		OSCEOLA COUNTY PUBLIC WORKS DEPARTMENT		PLAN-PROFILE	SHEET NO.
DATE	DESCRIPTION	DATE	DESCRIPTION			ROAD IDENTIFICATION	CONTRACT ID		
				JASON FLICK, P.E. LICENSE NUMBER 74741 JOHNSON, MIRMIRAN & THOMPSON 615 CRESCENT EXECUTIVE CT., SUITE 106 LAKE MARY, FL 32746		PARTIN SETTLEMENT RD.	PS-20-11504-DG		14

7/28/2021 4:55:23 PM JFlick c:\pwworking\jmt.com\d0156120\PLPRR02.dgn

THE OFFICIAL RECORD OF THIS SHEET IS THE ELECTRONIC FILE DIGITALLY SIGNED AND SEALED UNDER RULE 61G15-23.004, F.A.C.

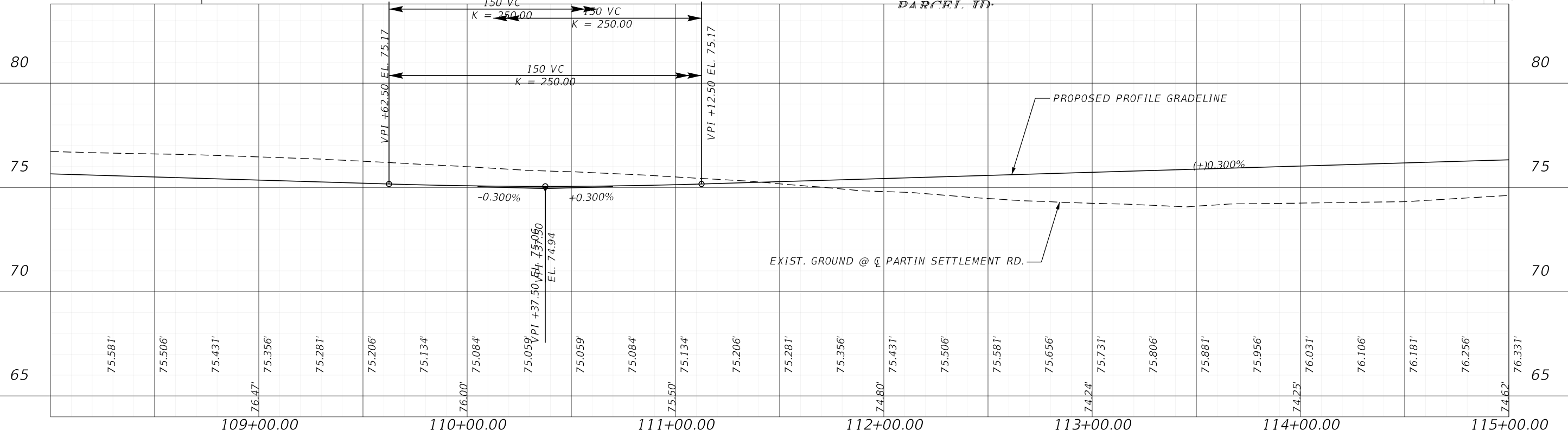
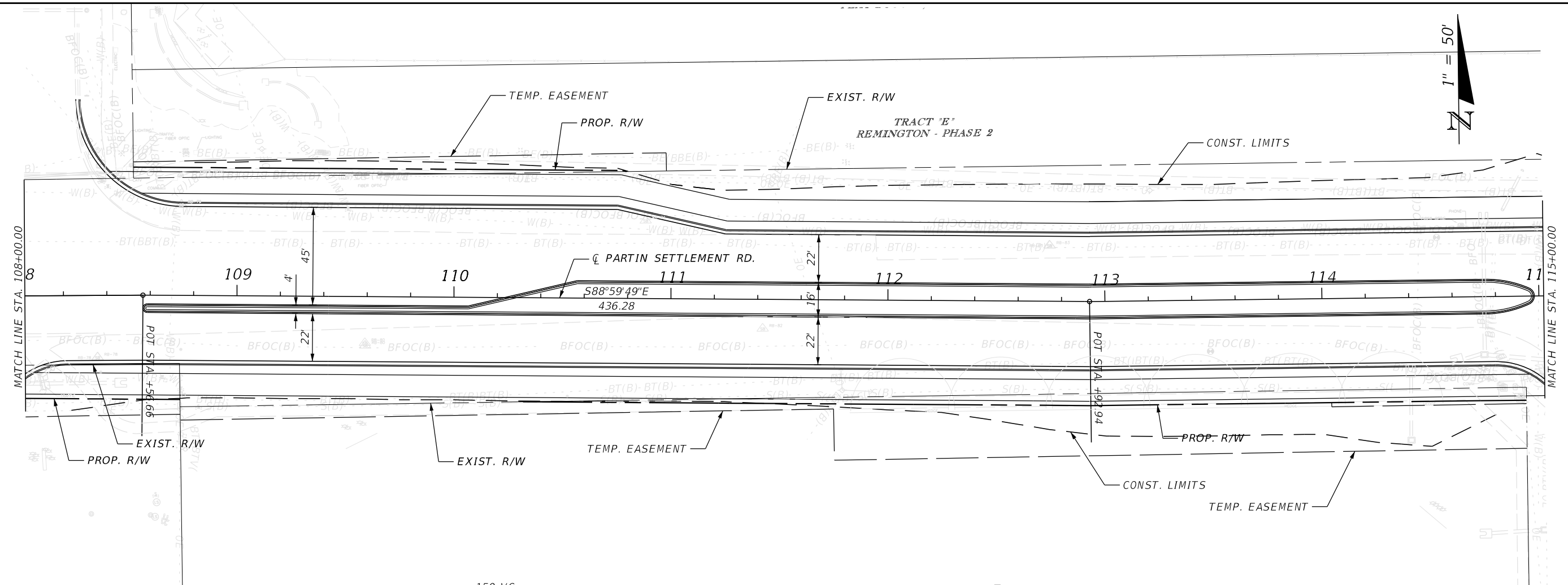
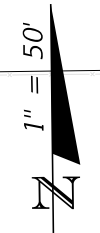

7/28/2021 4:56:13 PM JFlick c:\pwworking\jmt\jmt.com\10156120\PLPRRD02.dgn

THE OFFICIAL RECORD OF THIS SHEET IS THE ELECTRONIC FILE DIGITALLY SIGNED AND SEALED UNDER RULE 61G15-23.004, F.A.C.

REVISIONS				ENGINEER OF RECORD		OSCEOLA COUNTY PUBLIC WORKS DEPARTMENT		PLAN-PROFILE	SHEET NO. 15
DATE	DESCRIPTION	DATE	DESCRIPTION	JASON FLICK, P.E. LICENSE NUMBER 74741 JOHNSON, MIRMIRAN & THOMPSON 615 CRESCENT EXECUTIVE CT., SUITE 106 LAKE MARY, FL 32746		ROAD IDENTIFICATION	CONTRACT ID		
						PARTIN SETTLEMENT RD.	PS-20-11504-DG		

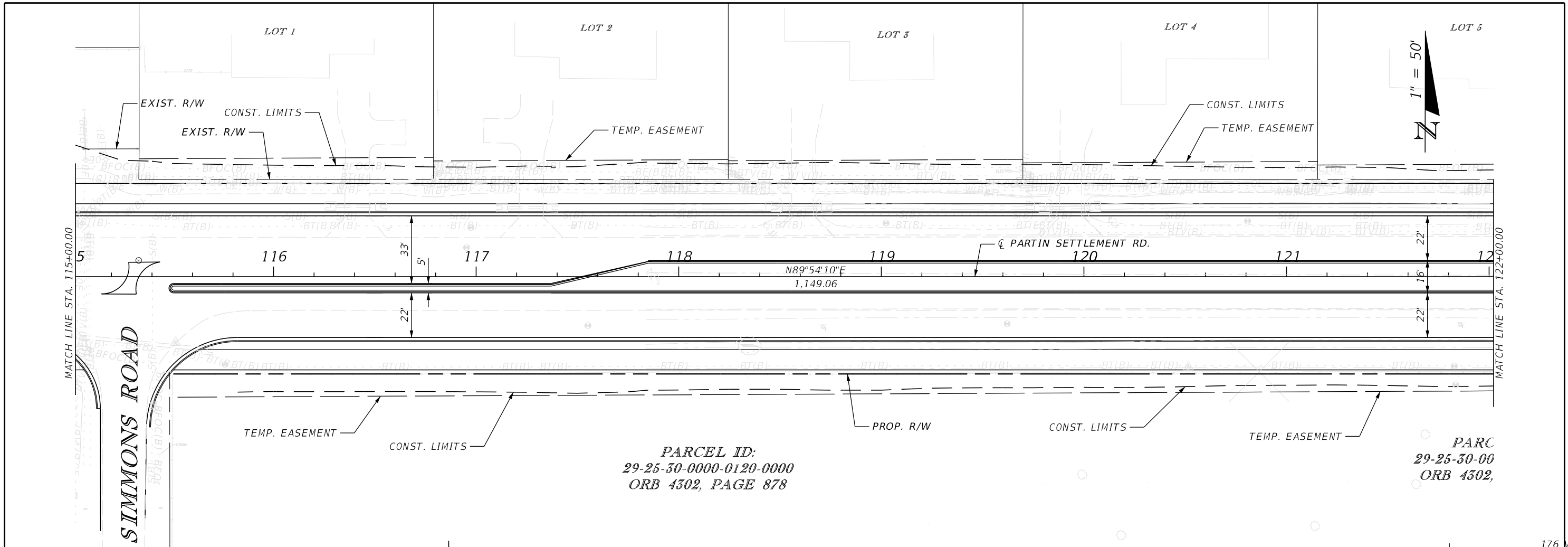

PARCEL ID:
29-25-30-0000-0120-0000
ORB 4302, PAGE 878

PARC
29-25-30-00
ORB 4302,

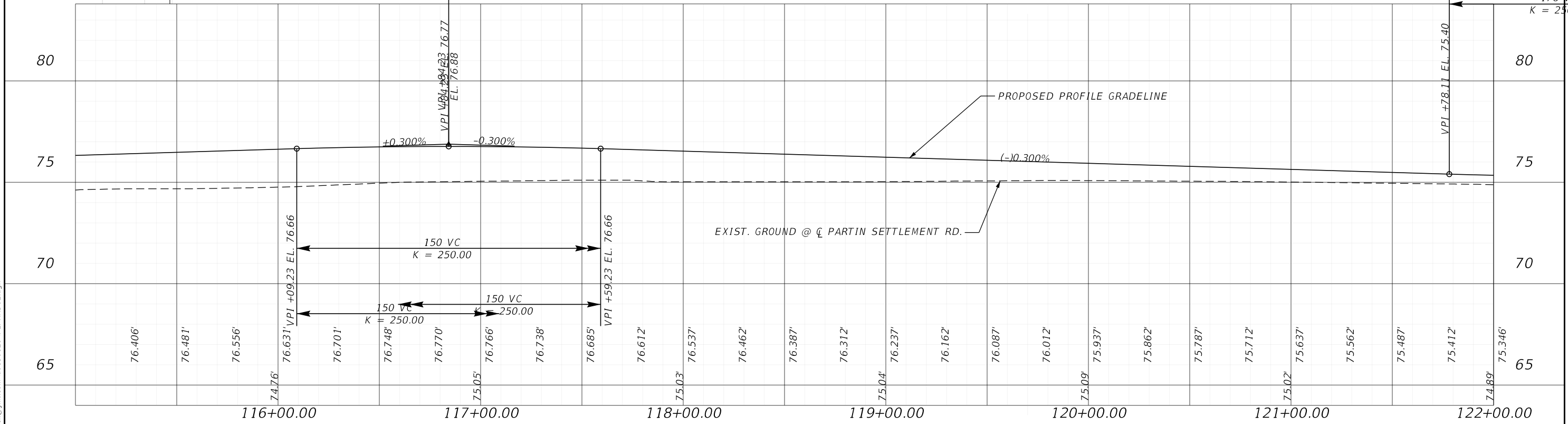

REVISIONS				ENGINEER OF RECORD		OSCEOLA COUNTY PUBLIC WORKS DEPARTMENT		SHEET NO.
DATE	DESCRIPTION	DATE	DESCRIPTION	JASON FLICK, P.E. LICENSE NUMBER 74741 JOHNSON, MIRMIRAN & THOMPSON 615 CRESCENT EXECUTIVE CT., SUITE 106 LAKE MARY, FL 32746		ROAD IDENTIFICATION	CONTRACT ID	
						PARTIN SETTLEMENT RD.	PS-20-11504-DG	

PLAN-PROFILE

16

7/28/2021 4:56:14 PM JFlick c:\pwworking\jmt\jmt.com\40156120\PLPRRD02.dgn

THE OFFICIAL RECORD OF THIS SHEET IS THE ELECTRONIC FILE DIGITALLY SIGNED AND SEALED UNDER RULE 61G15-23.004, F.A.C.

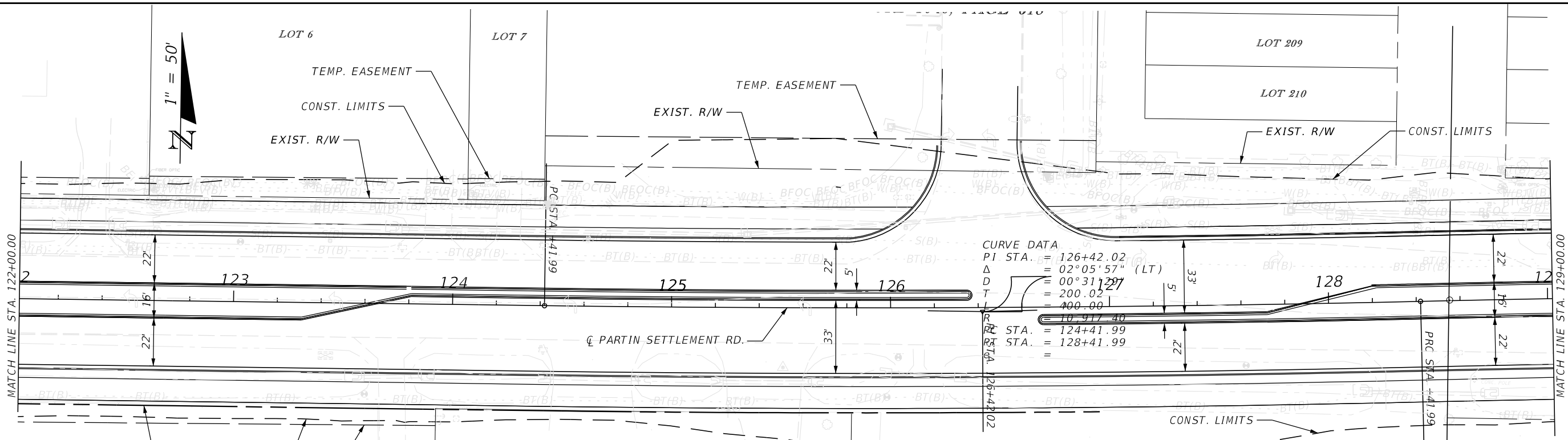

CURVE DATA
 PI STA. = 126+42.02
 Δ = 02°05'57" (LT)
 D = 00°31'27"
 T = 200.02
 L = 400.00
 PC STA. = 124+41.99
 PT STA. = 128+41.99

CURVE DATA
 PI STA. = Linear Annotation.
 Δ = Linear Annotation.
 D = Linear Annotation.
 T = Linear Annotation.
 L = Linear Annotation.
 R = Linear Annotation.
 PC STA. = Linear Annotation.
 PT STA. = Linear Annotation.
 e =

EL ID:
00-0120-0000
PAGE 878

PARCEL ID:
29-25-30-0000-0115-0000
ORB 5438, PAGE 1903

PARCEL ID:
29-25-30-0000-0110-0000
ORB 5438, PAGE 1900

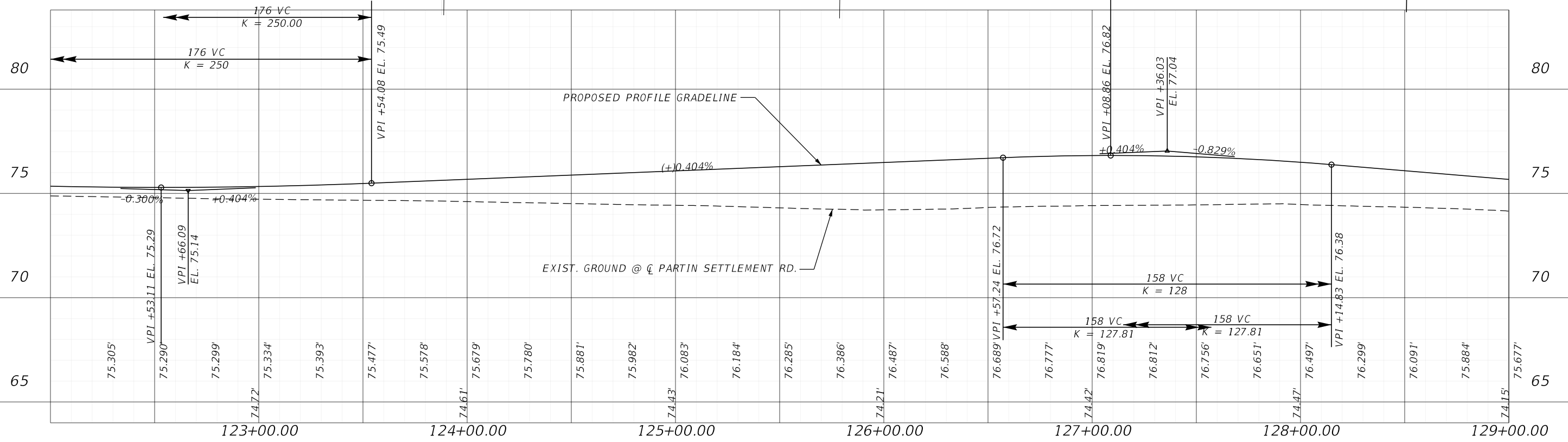

7/28/2021 4:56:14 PM JFlick
c:\pwworking\jmt\jmt.com\0156120\PLPRR02.dgn

REVISIONS				ENGINEER OF RECORD		OSCEOLA COUNTY PUBLIC WORKS DEPARTMENT		SHEET NO.
DATE	DESCRIPTION	DATE	DESCRIPTION	JASON FLICK, P.E. LICENSE NUMBER 74741 JOHNSON, MIRMIRAN & THOMPSON 615 CRESCENT EXECUTIVE CT., SUITE 106 LAKE MARY, FL 32746		ROAD IDENTIFICATION	CONTRACT ID	
						PARTIN SETTLEMENT RD.	PS-20-11504-DG	

PLAN-PROFILE

THE OFFICIAL RECORD OF THIS SHEET IS THE ELECTRONIC FILE DIGITALLY SIGNED AND SEALED UNDER RULE 61G15-23.004, F.A.C.

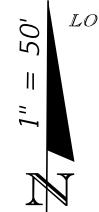

LAGO BUENDIA PHASE 1
PLAT BOOK 18, PAGES 191-197

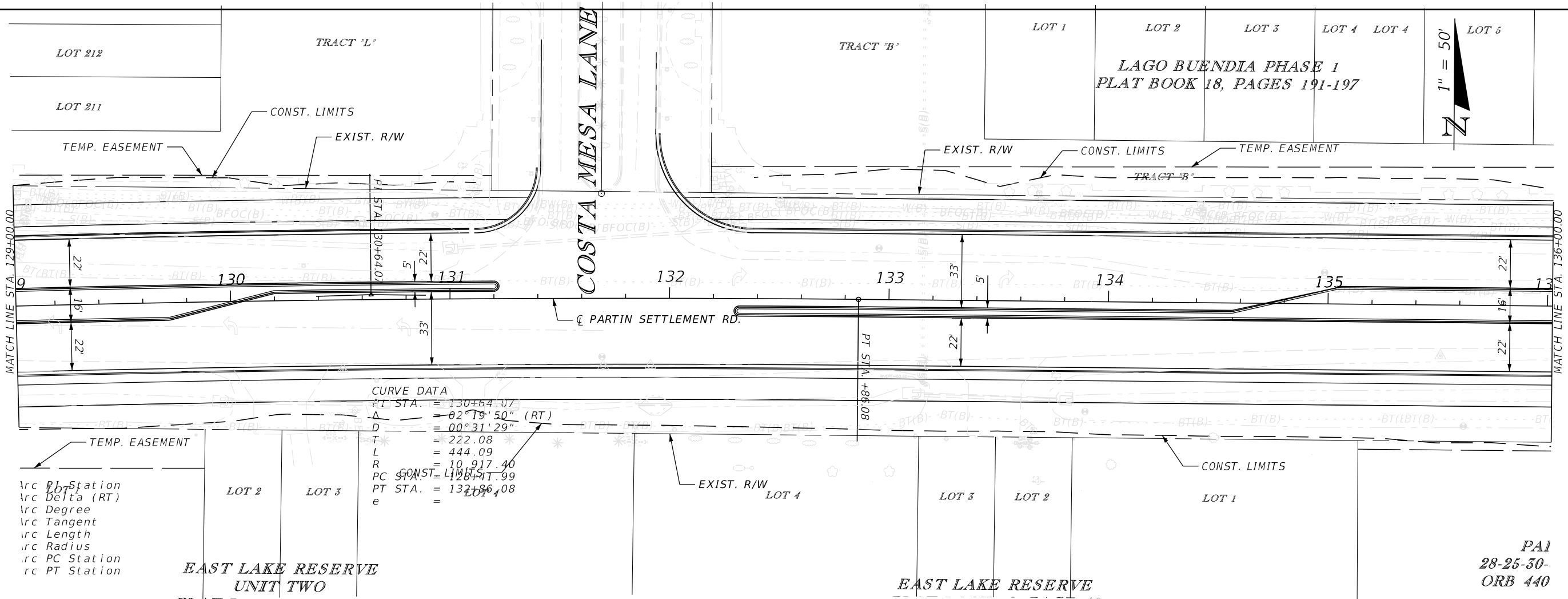

CURVE DATA
 PT STA. = 130+64.07
 Δ = 02°19'50" (RT)
 D = 00°31'29"
 T = 222.08
 L = 444.09
 R = 10,917.40
 PC STA. = 126+41.99
 PTA STA. = 132+86.08
 e =

irc PI Station
 irc Delta (RT)
 irc Degree
 irc Tangent
 irc Length
 irc Radius
 irc PC Station
 irc PT Station

EAST LAKE RESERVE
UNIT TWO

EAST LAKE RESERVE

PAI
28-25-50
ORB 440

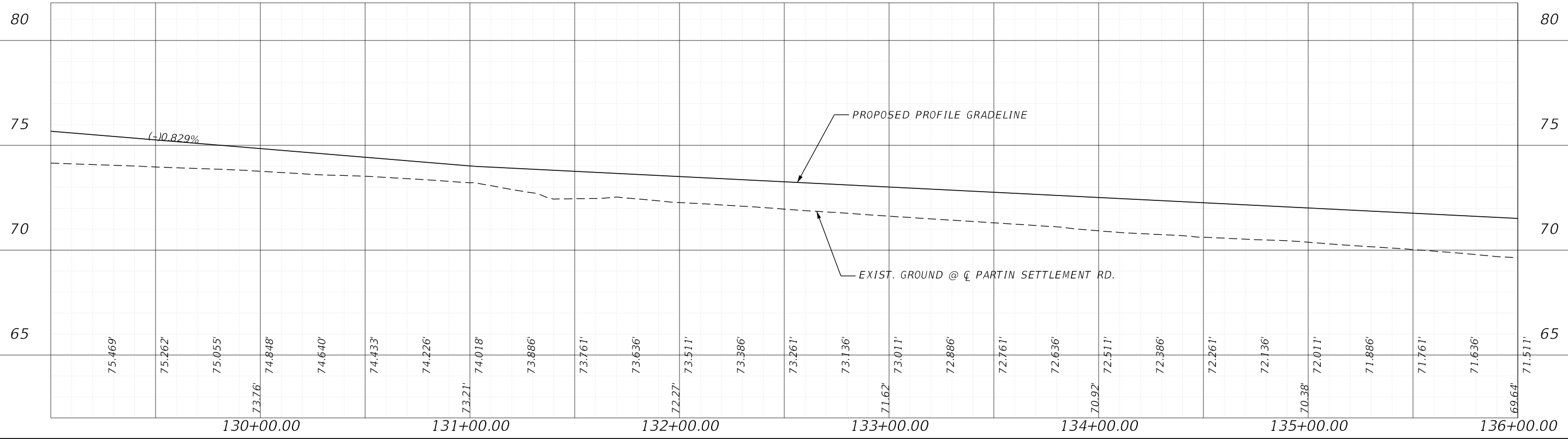

7/28/2021 4:56:15 PM JFlick c:\pwworking\jmt\jmt.com\156120\PLPRRD02.dgn

THE OFFICIAL RECORD OF THIS SHEET IS THE ELECTRONIC FILE DIGITALLY SIGNED AND SEALED UNDER RULE 61G15-23.004, F.A.C.

REVISIONS				ENGINEER OF RECORD		OSCEOLA COUNTY PUBLIC WORKS DEPARTMENT		SHEET NO.
DATE	DESCRIPTION	DATE	DESCRIPTION	JASON FLICK, P.E. LICENSE NUMBER 74741 JOHNSON, MIRMIRAN & THOMPSON 615 CRESCENT EXECUTIVE CT., SUITE 106 LAKE MARY, FL 32746		ROAD IDENTIFICATION	CONTRACT ID	
						PARTIN SETTLEMENT RD.	PS-20-11504-DG	
PLAN-PROFILE								18

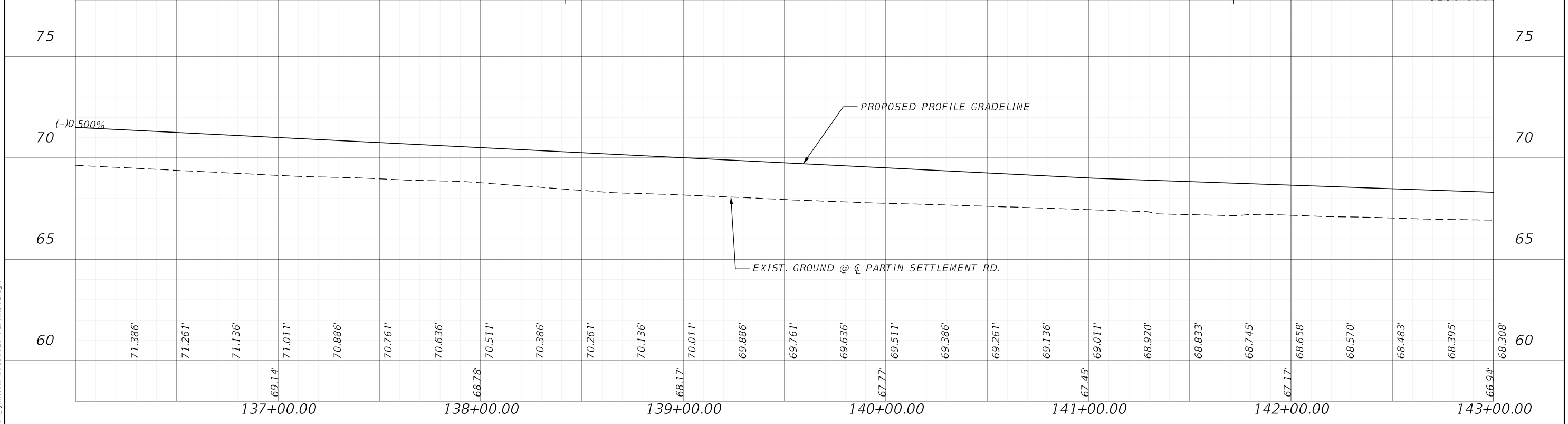
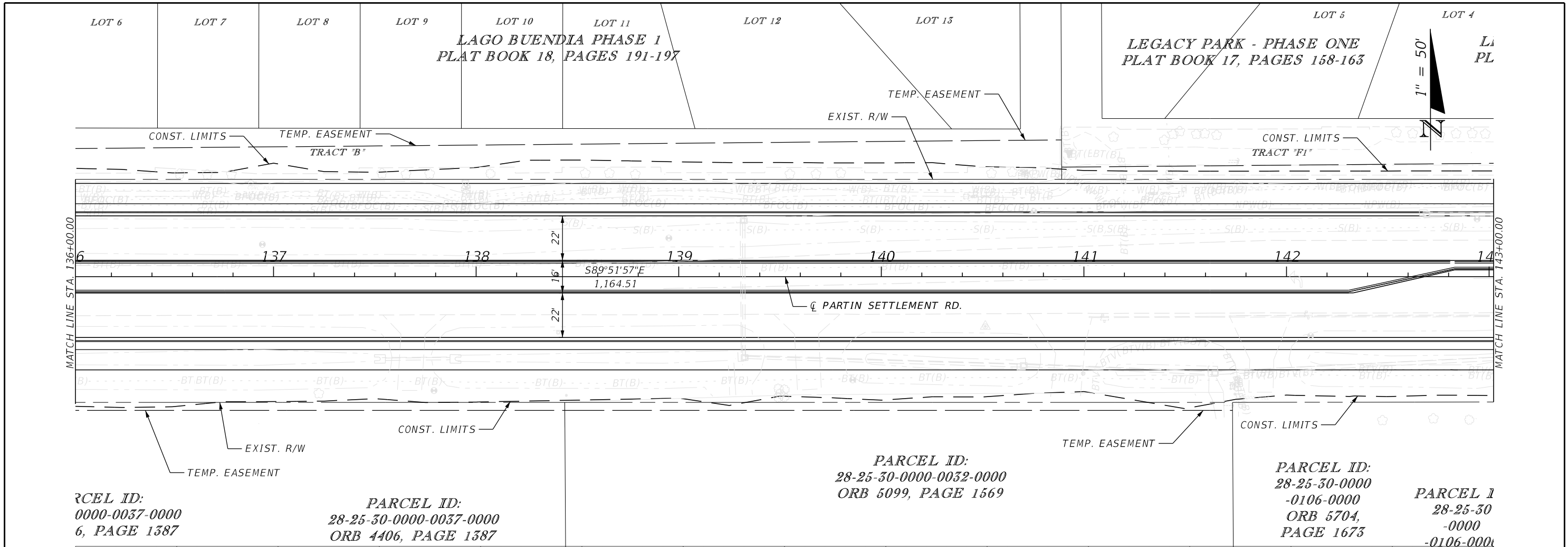

REVISIONS		ENGINEER OF RECORD		OSCEOLA COUNTY PUBLIC WORKS DEPARTMENT		SHEET NO.
DATE	DESCRIPTION	DATE	DESCRIPTION	ROAD IDENTIFICATION	CONTRACT ID	
				PARTIN SETTLEMENT RD.	PS-20-11504-DG	

JASON FLICK, P.E.
LICENSE NUMBER 74741
JOHNSON, MIRMIRAN & THOMPSON
615 CRESCENT EXECUTIVE CT., SUITE 106
LAKE MARY, FL 32746

PLAN-PROFILE

7/28/2021 4:56:16 PM JFlick c:\pwworking\jmt\jmt.com\d0156120\PLPRRD02.dgn

THE OFFICIAL RECORD OF THIS SHEET IS THE ELECTRONIC FILE DIGITALLY SIGNED AND SEALED UNDER RULE 61G15-23.004, F.A.C.

EGACY PARK - PHASE ONE
AT BOOK 17, PAGES 158-163

PARCEL ID:
28-25-30-0000-0061-00
ORB 4200, PAGE 10.

PARCEL ID:
28-25-30-0000-0061-0000
ORB 4115, PAGE 1977

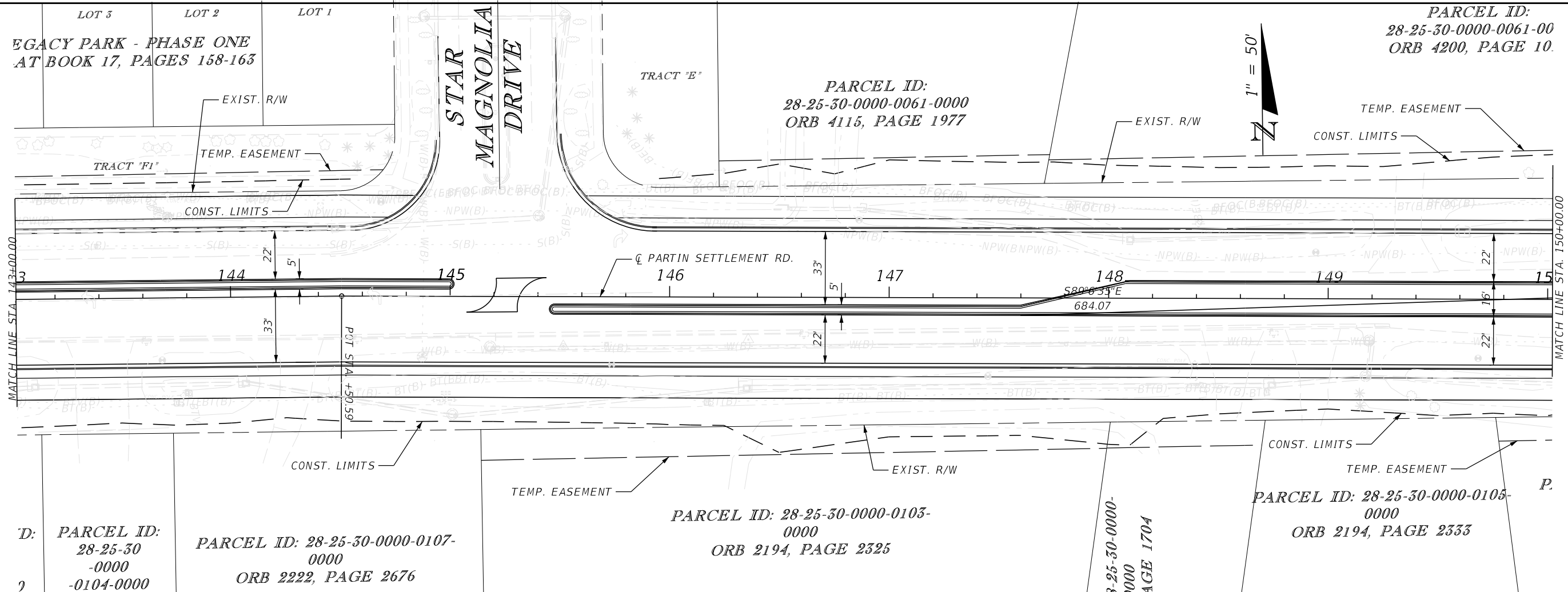
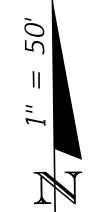

D: PARCEL ID:
28-25-30-0000-0104-0000

PARCEL ID: 28-25-30-0000-0107-0000
ORB 2222, PAGE 2676

PARCEL ID: 28-25-30-0000-0103-0000
ORB 2194, PAGE 2325

28-25-30-0000-0000
AGE 1704

PARCEL ID: 28-25-30-0000-0105-0000
ORB 2194, PAGE 2333

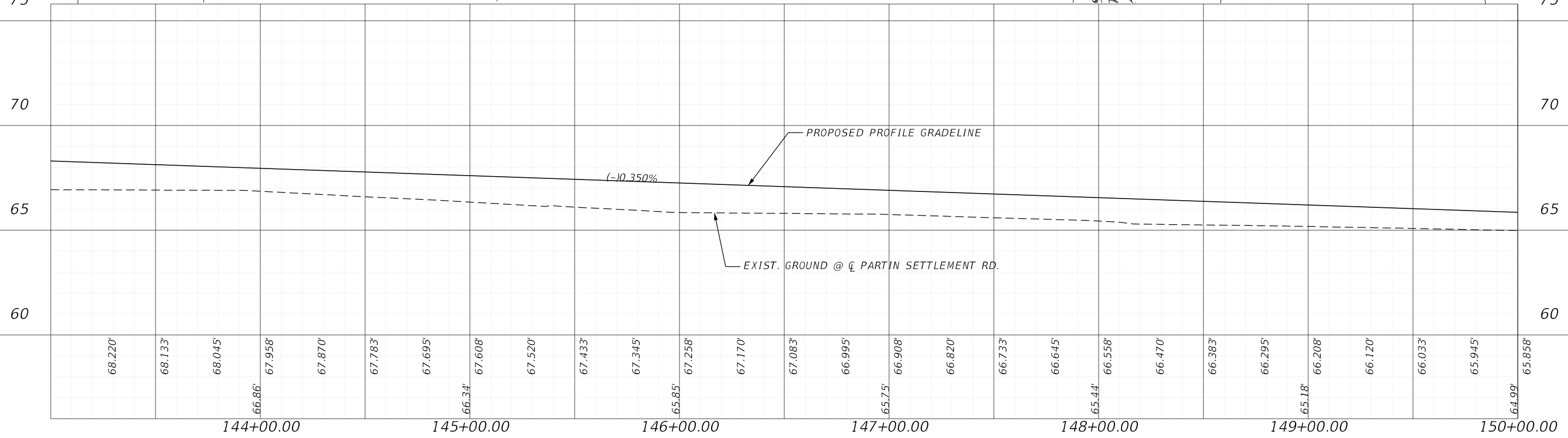

7/28/2021 4:56:17 PM JFlick c:\pwworking\jmt\jmt.com\156120\PLRRD02.dgn

REVISIONS		ENGINEER OF RECORD		OSCEOLA COUNTY PUBLIC WORKS DEPARTMENT		SHEET NO.
DATE	DESCRIPTION	DATE	DESCRIPTION	ROAD IDENTIFICATION	CONTRACT ID	
				PARTIN SETTLEMENT RD.	PS-20-11504-DG	

PLAN-PROFILE

THE OFFICIAL RECORD OF THIS SHEET IS THE ELECTRONIC FILE DIGITALLY SIGNED AND SEALED UNDER RULE 61G15-23.004, F.A.C.

00
19

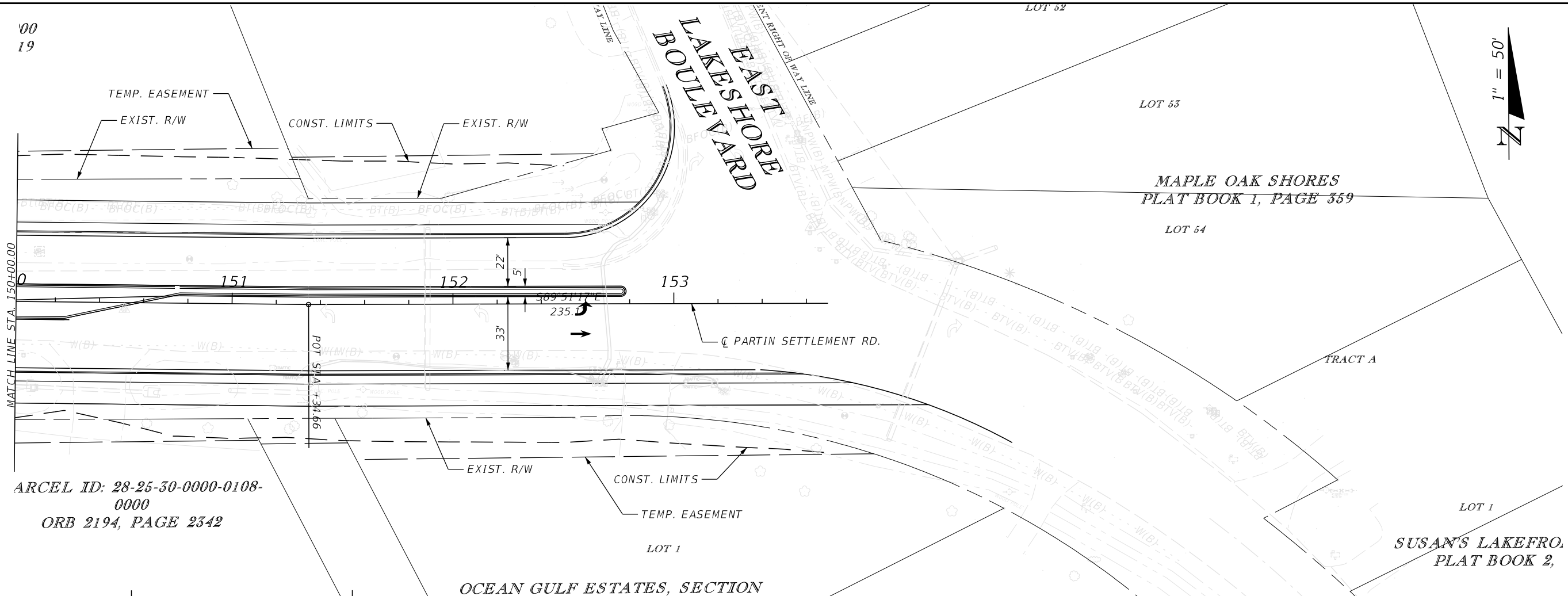

ARCEL ID: 28-25-30-0000-0108-0000
ORB 2194, PAGE 2342

MAPLE OAK SHORES
PLAT BOOK 1, PAGE 359

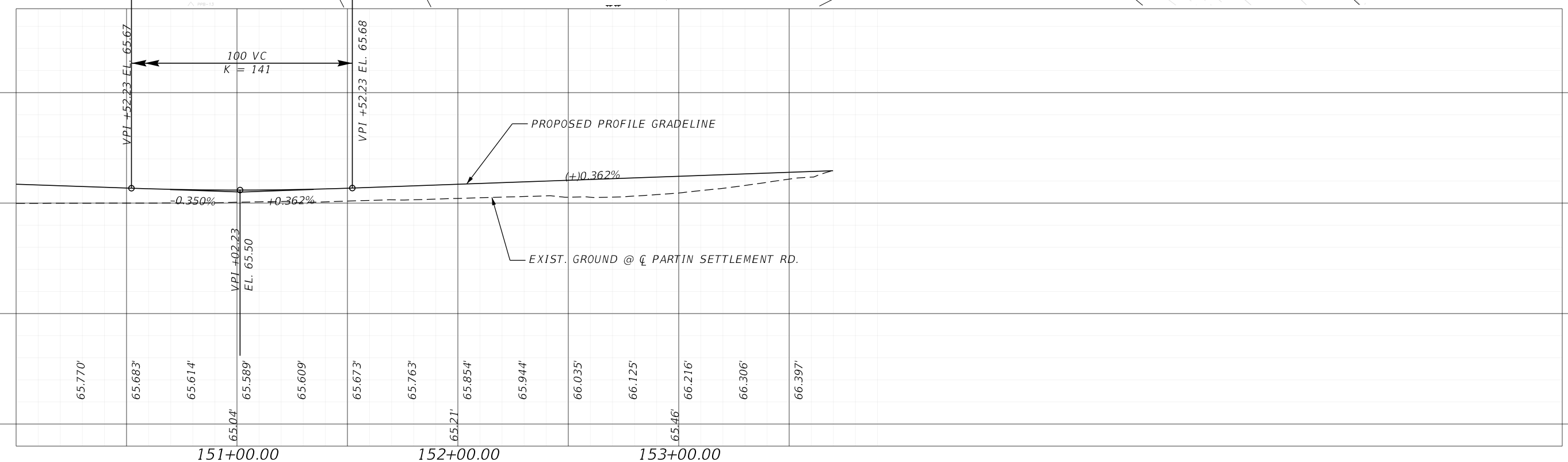

7/28/2021 4:56:18 PM JFlick c:\pwworking\jmt\jmt.com\0156120\PLPRRD02.dgn

THE OFFICIAL RECORD OF THIS SHEET IS THE ELECTRONIC FILE DIGITALLY SIGNED AND SEALED UNDER RULE 61G15-23.004, F.A.C.

REVISIONS				ENGINEER OF RECORD		OSCEOLA COUNTY PUBLIC WORKS DEPARTMENT		SHEET NO.
DATE	DESCRIPTION	DATE	DESCRIPTION	ROAD IDENTIFICATION		CONTRACT ID		
				PARTIN SETTLEMENT RD.		PS-20-11504-DG	21	
				JASON FLICK, P.E. LICENSE NUMBER 74741 JOHNSON, MIRMIRAN & THOMPSON 615 CRESCENT EXECUTIVE CT., SUITE 106 LAKE MARY, FL 32746		PLAN-PROFILE		

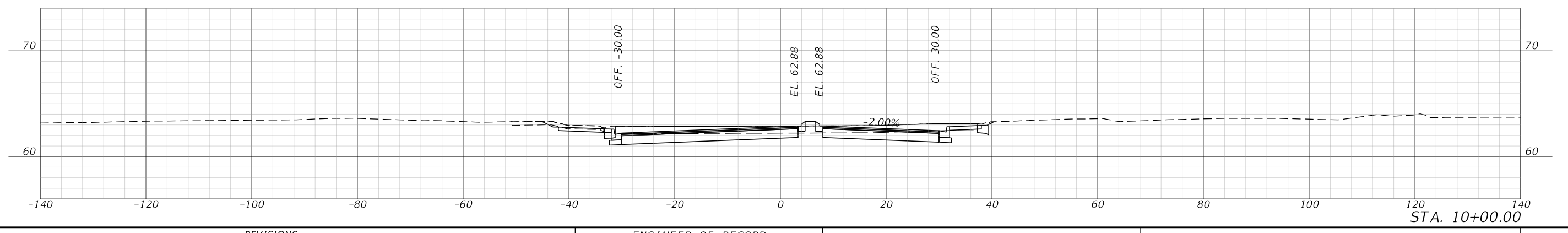
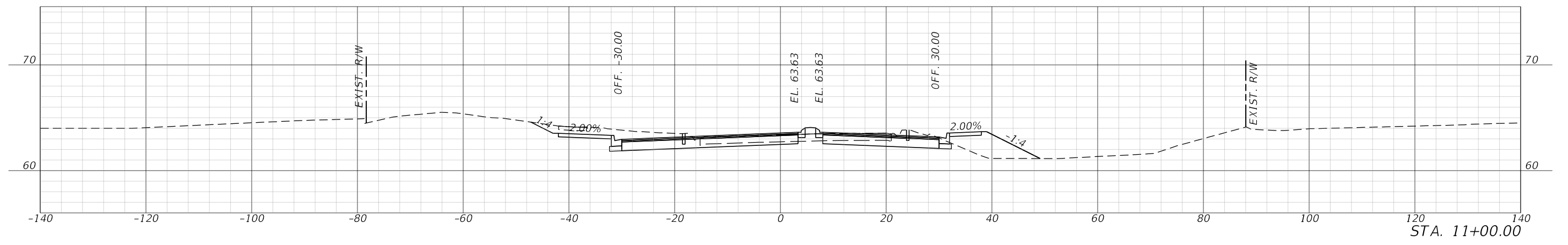
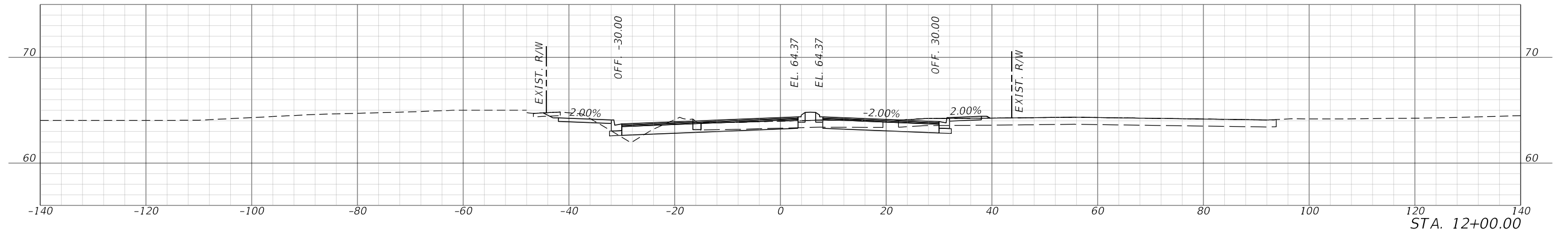
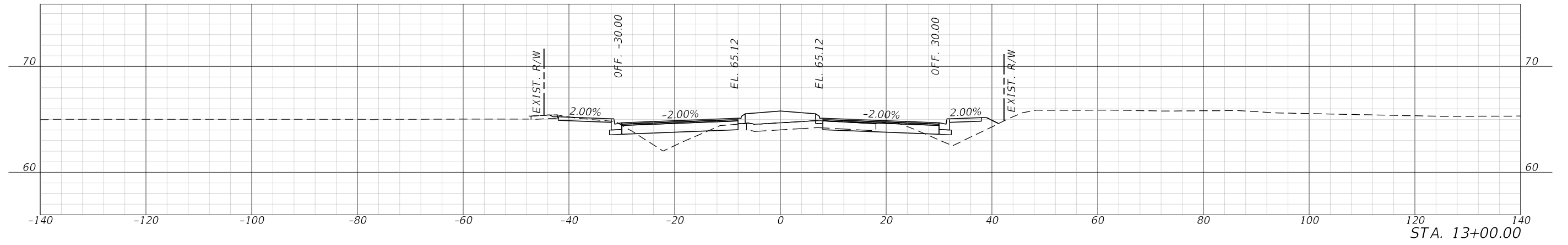

7/28/2021 4:56:40 PM JFlick c:\pwworking\jmt\jmt.com\0156120\RD\SRD01.dgn

REVISIONS				ENGINEER OF RECORD		OSCEOLA COUNTY PUBLIC WORKS DEPARTMENT		CROSS SECTIONS	SHEET NO.
DATE	DESCRIPTION	DATE	DESCRIPTION	JASON FLICK, P.E. LICENSE NUMBER 74741 JOHNSON, MIRMIRAN & THOMPSON 615 CRESCENT EXECUTIVE CT., SUITE 106 LAKE MARY, FL 32746		ROAD IDENTIFICATION	CONTRACT ID		22
						PARTIN SETTLEMENT RD.	PS-20-11504-DG		

THE OFFICIAL RECORD OF THIS SHEET IS THE ELECTRONIC FILE DIGITALLY SIGNED AND SEALED UNDER RULE 61G15-23.004, F.A.C.

THE OFFICIAL RECORD OF THIS SHEET IS THE ELECTRONIC FILE DIGITALLY SIGNED AND SEALED UNDER RULE 61G15-23.004, F.A.C.

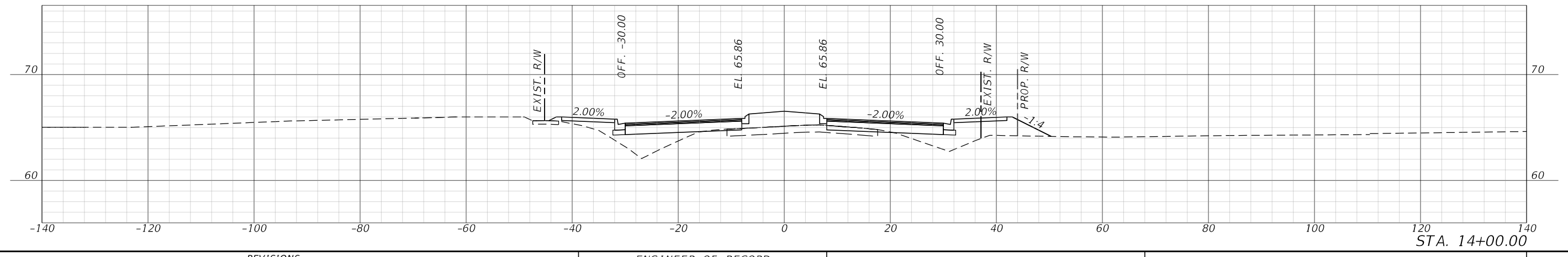
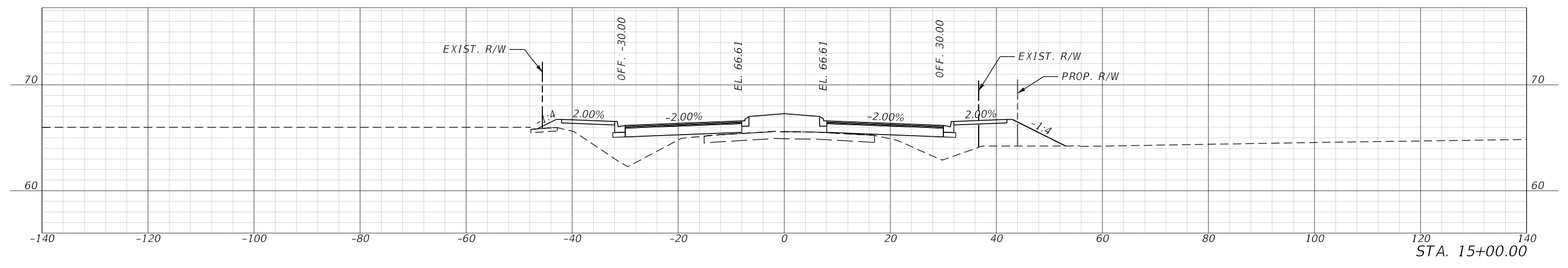
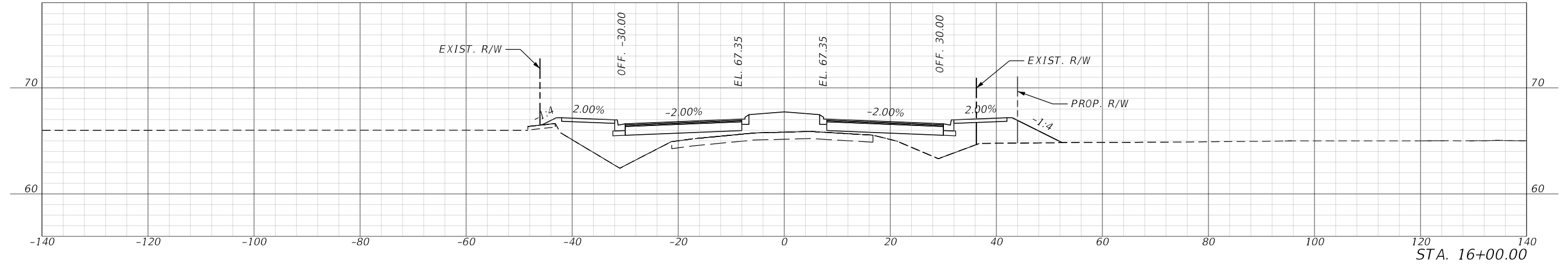

7/28/2021 4:56:44 PM JFlick
c:\pwworking\jmt\jmt.com\0156120\RD\SRD01.dgn

REVISIONS				ENGINEER OF RECORD		OSCEOLA COUNTY PUBLIC WORKS DEPARTMENT		CROSS SECTIONS	SHEET NO.
DATE	DESCRIPTION	DATE	DESCRIPTION			ROAD IDENTIFICATION	CONTRACT ID		
				JASON FLICK, P.E. LICENSE NUMBER 74741 JOHNSON, MIRMIRAN & THOMPSON 615 CRESCENT EXECUTIVE CT., SUITE 106 LAKE MARY, FL 32746		PARTIN SETTLEMENT RD.	PS-20-11504-DG		23

7/28/2021 4:56:49 PM JFlick
 c:\pwworking\jmt\jmt.com\0156120\RD\SRD01.dgn

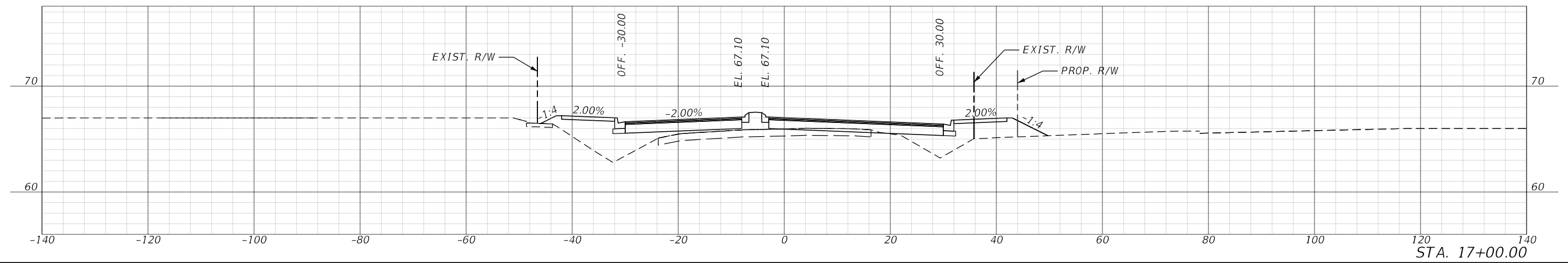
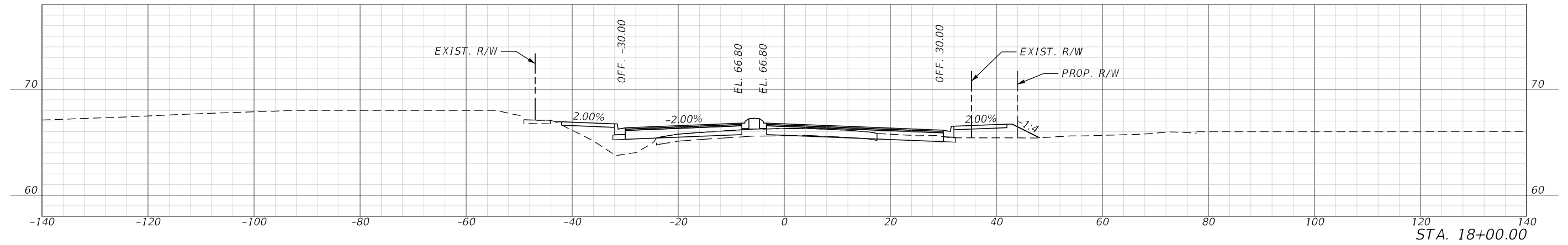
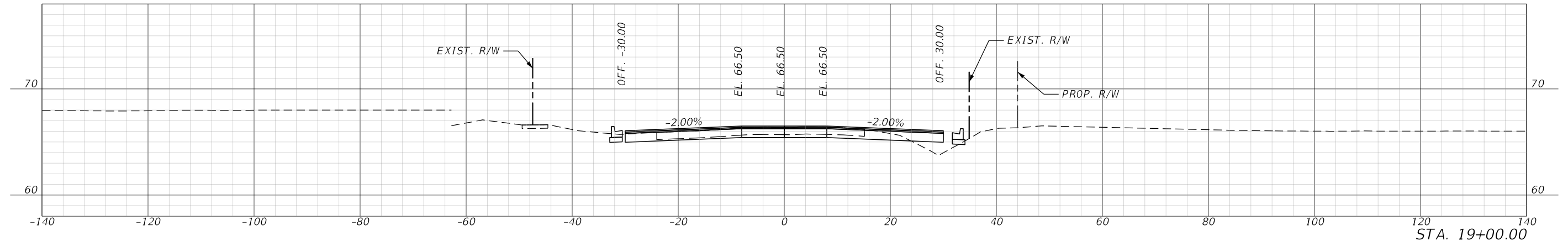

REVISIONS				ENGINEER OF RECORD		OSCEOLA COUNTY PUBLIC WORKS DEPARTMENT		CROSS SECTIONS	SHEET NO.
DATE	DESCRIPTION	DATE	DESCRIPTION			ROAD IDENTIFICATION	CONTRACT ID		
				JASON FLICK, P.E. LICENSE NUMBER 74741 JOHNSON, MIRMIRAN & THOMPSON 615 CRESCENT EXECUTIVE CT., SUITE 106 LAKE MARY, FL 32746		PARTIN SETTLEMENT RD.	PS-20-11504-DG		24

THE OFFICIAL RECORD OF THIS SHEET IS THE ELECTRONIC FILE DIGITALLY SIGNED AND SEALED UNDER RULE 61G15-23.004, F.A.C.

7/28/2021 4:56:55 PM JFlick
c:\pwworking\jmt\jmt.com\0156120\RD\SRD01.dgn

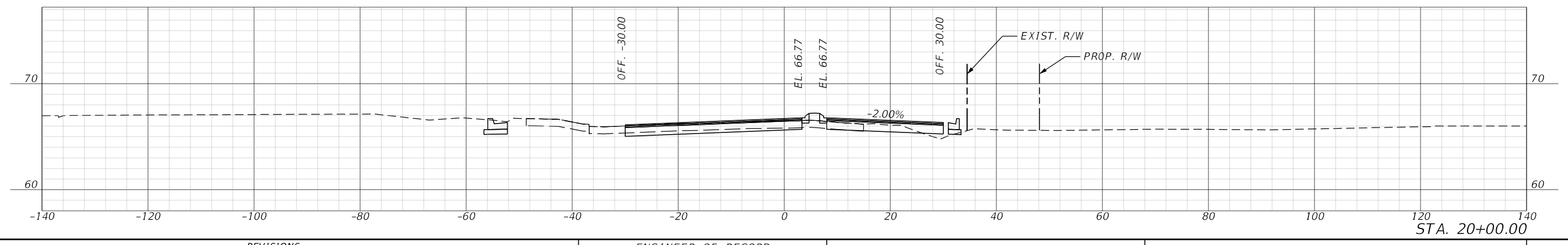
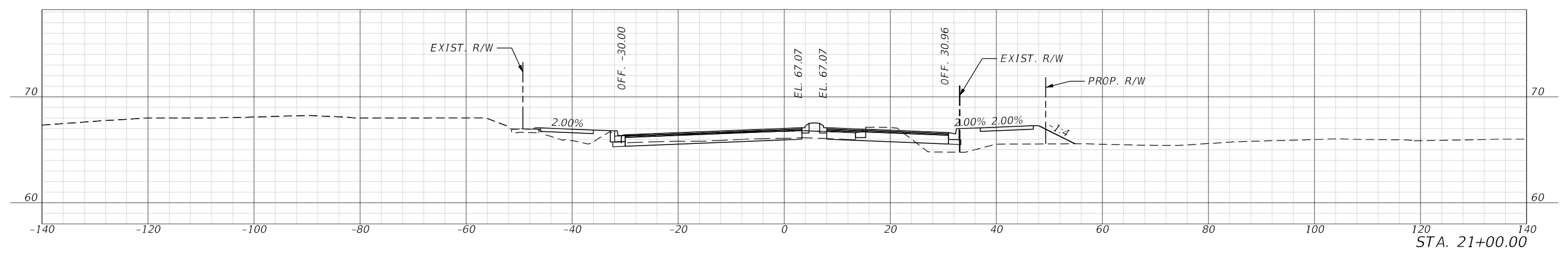
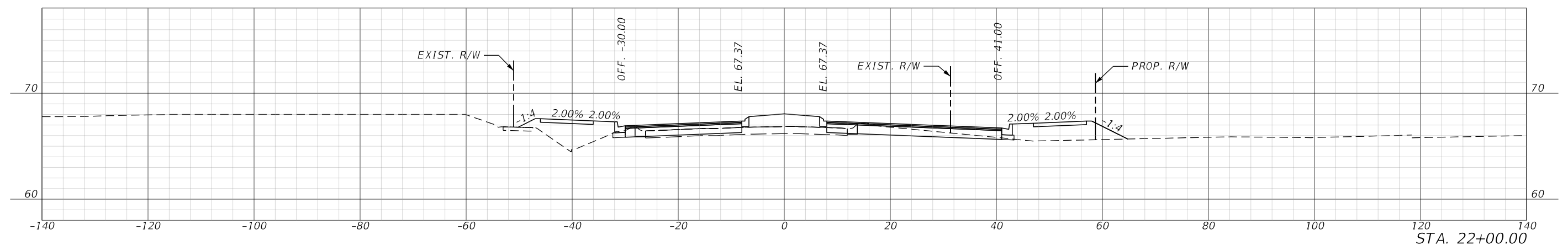
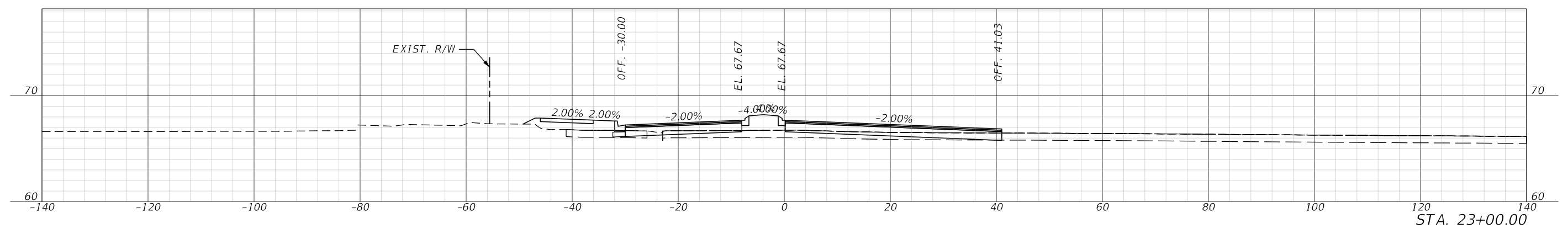

REVISIONS				ENGINEER OF RECORD		OSCEOLA COUNTY PUBLIC WORKS DEPARTMENT		SHEET NO.
DATE	DESCRIPTION	DATE	DESCRIPTION	ROAD IDENTIFICATION		CONTRACT ID		
				PARTIN SETTLEMENT RD.		PS-20-11504-DG	25	
				JASON FLICK, P.E. LICENSE NUMBER 74741 JOHNSON, MIRMIRAN & THOMPSON 615 CRESCENT EXECUTIVE CT., SUITE 106 LAKE MARY, FL 32746		<p style="text-align: center;">CROSS SECTIONS</p>		

THE OFFICIAL RECORD OF THIS SHEET IS THE ELECTRONIC FILE DIGITALLY SIGNED AND SEALED UNDER RULE 61G15-23.004, F.A.C.

THE OFFICIAL RECORD OF THIS SHEET IS THE ELECTRONIC FILE DIGITALLY SIGNED AND SEALED UNDER RULE 61G15-23.004, F.A.C.

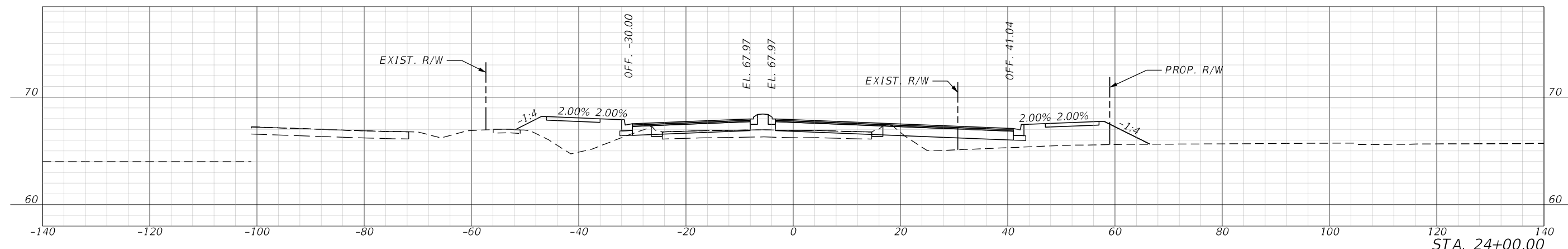
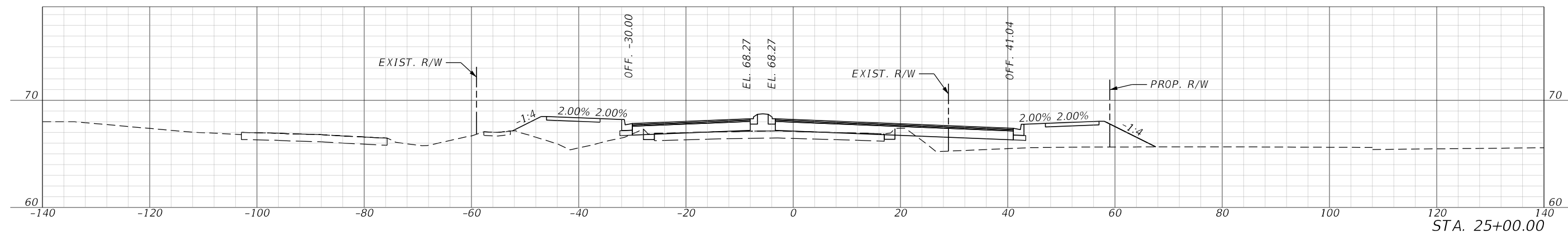
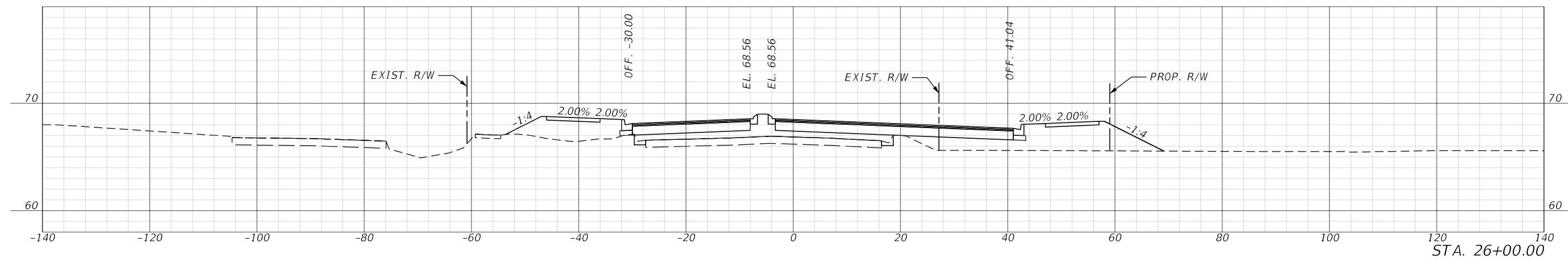

7/28/2021 4:57:00 PM JFlick c:\pwworking\jmt\jmt.com\d0156120\RD\SRD01.dgn

REVISIONS				ENGINEER OF RECORD		OSCEOLA COUNTY PUBLIC WORKS DEPARTMENT		CROSS SECTIONS	SHEET NO.
DATE	DESCRIPTION	DATE	DESCRIPTION			ROAD IDENTIFICATION	CONTRACT ID		
				JASON FLICK, P.E. LICENSE NUMBER 74741 JOHNSON, MIRMIRAN & THOMPSON 615 CRESCENT EXECUTIVE CT., SUITE 106 LAKE MARY, FL 32746		PARTIN SETTLEMENT RD.	PS-20-11504-DG		26

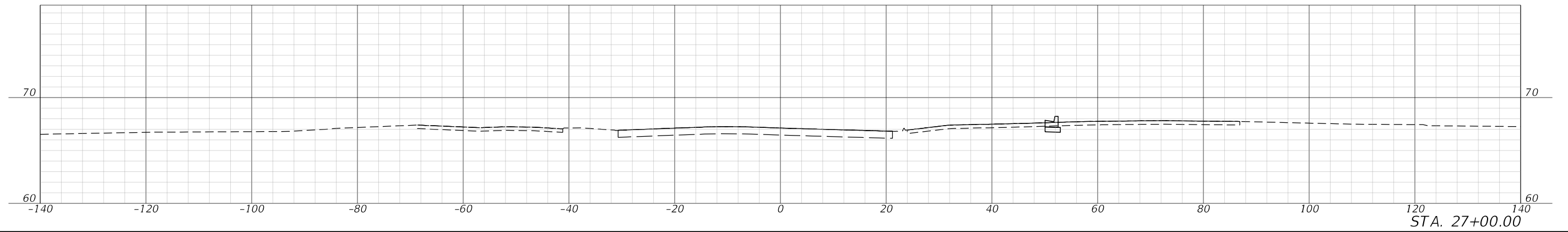
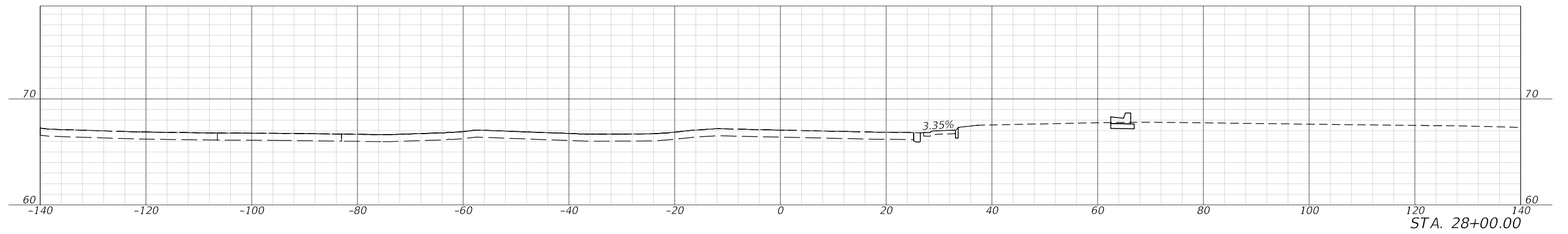
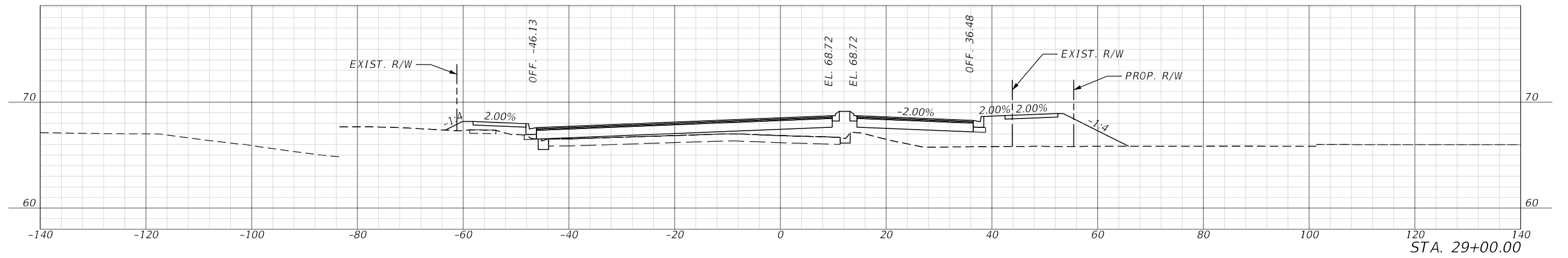
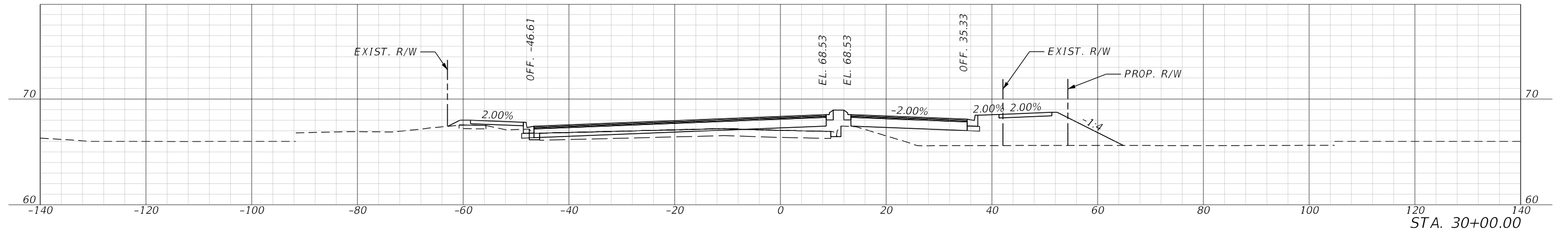

7/28/2021 4:57:06 PM JFlick c:\pwworking\jmt\jmt.com\0156120\RD\SRD01.dgn

REVISIONS				ENGINEER OF RECORD		OSCEOLA COUNTY PUBLIC WORKS DEPARTMENT		SHEET NO.
DATE	DESCRIPTION	DATE	DESCRIPTION	JASON FLICK, P.E. LICENSE NUMBER 74741 JOHNSON, MIRMIRAN & THOMPSON 615 CRESCENT EXECUTIVE CT., SUITE 106 LAKE MARY, FL 32746		ROAD IDENTIFICATION	CONTRACT ID	
						PARTIN SETTLEMENT RD.	PS-20-11504-DG	
CROSS SECTIONS								27

THE OFFICIAL RECORD OF THIS SHEET IS THE ELECTRONIC FILE DIGITALLY SIGNED AND SEALED UNDER RULE 61G15-23.004, F.A.C.

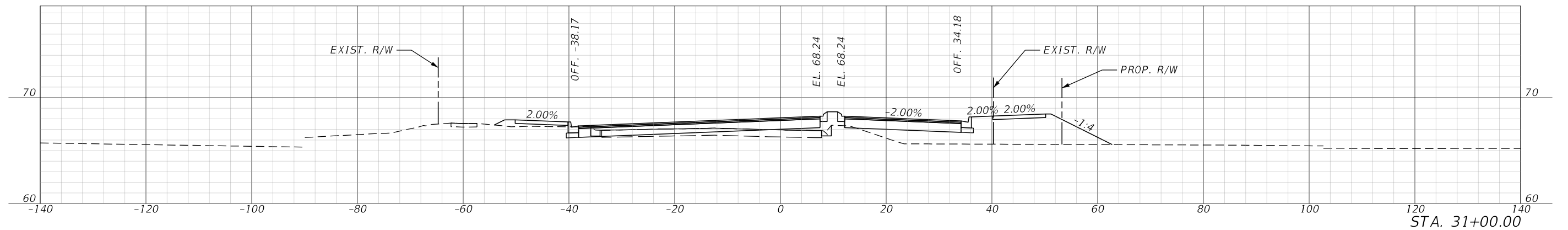
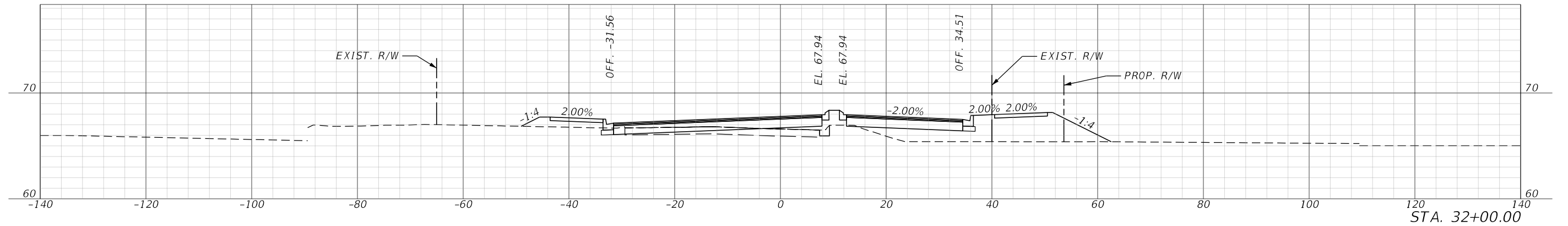
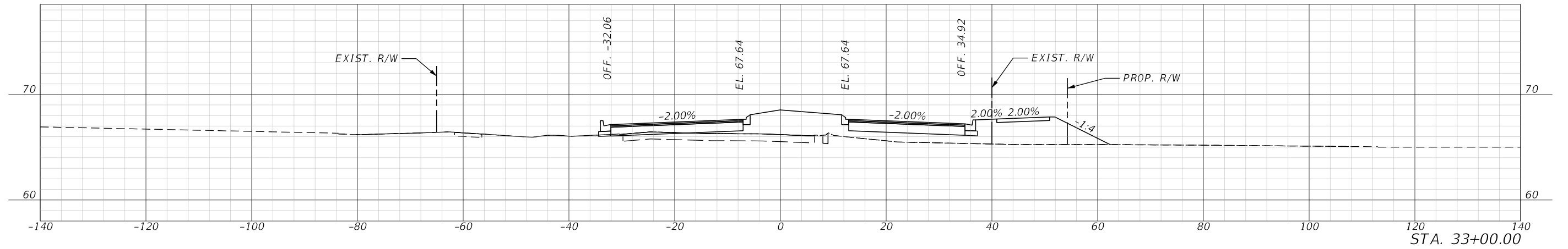
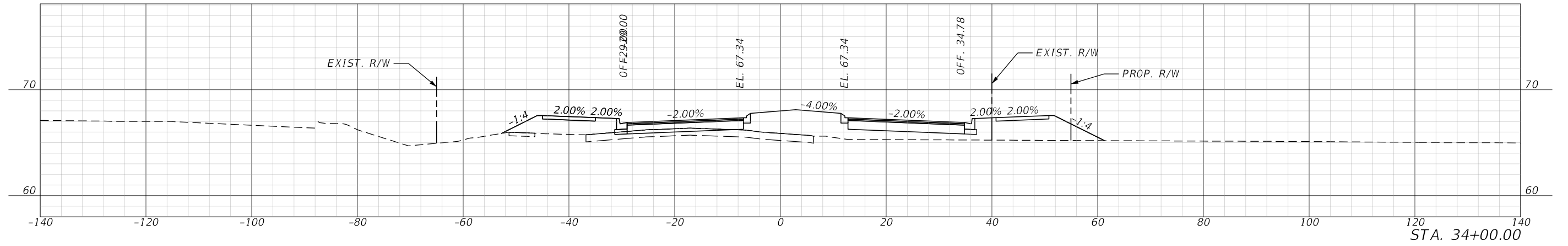

7/28/2021 4:57:12 PM JFlick c:\pwworking\jmt\jmt.com\d0156120\RD\SRD01.dgn

REVISIONS				ENGINEER OF RECORD		OSCEOLA COUNTY PUBLIC WORKS DEPARTMENT		SHEET NO.
DATE	DESCRIPTION	DATE	DESCRIPTION	JASON FLICK, P.E. LICENSE NUMBER 74741 JOHNSON, MIRMIRAN & THOMPSON 615 CRESCENT EXECUTIVE CT., SUITE 106 LAKE MARY, FL 32746		ROAD IDENTIFICATION	CONTRACT ID	
						PARTIN SETTLEMENT RD.	PS-20-11504-DG	
CROSS SECTIONS								28

THE OFFICIAL RECORD OF THIS SHEET IS THE ELECTRONIC FILE DIGITALLY SIGNED AND SEALED UNDER RULE 61G15-23.004, F.A.C.

7/28/2021 4:57:17 PM JFlick
 c:\pwworking\jmt\jmt.com\0156120\RD\SRD01.dgn

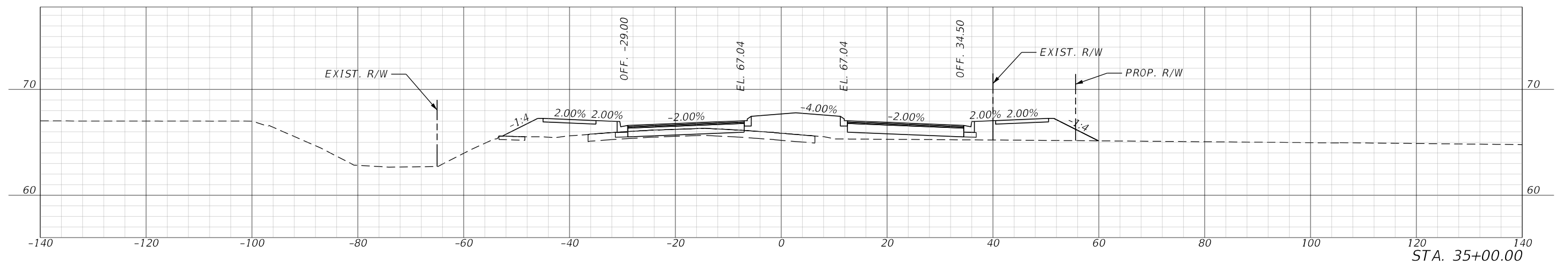
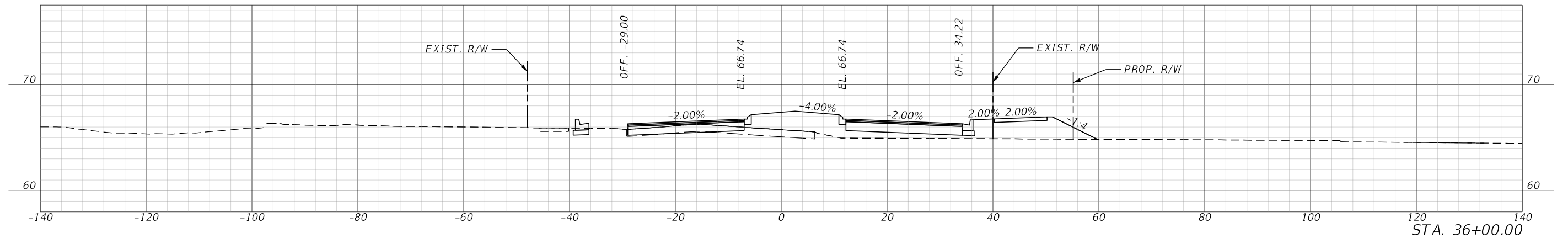
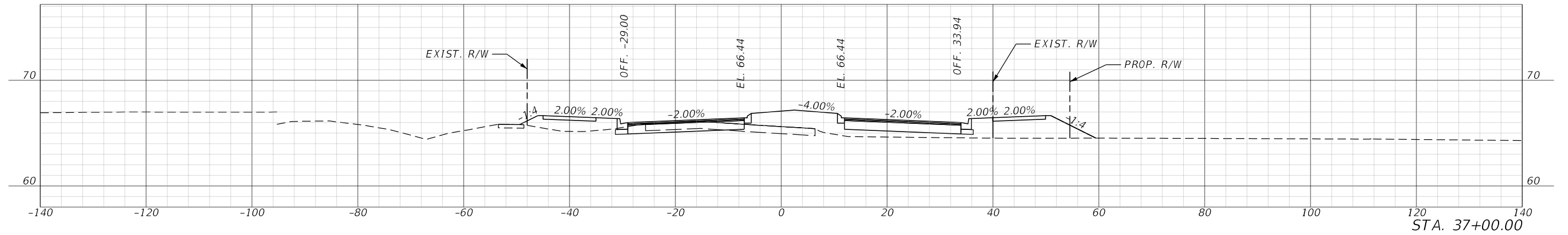

REVISIONS				ENGINEER OF RECORD		OSCEOLA COUNTY PUBLIC WORKS DEPARTMENT		CROSS SECTIONS	SHEET NO.
DATE	DESCRIPTION	DATE	DESCRIPTION	JASON FLICK, P.E. LICENSE NUMBER 74741 JOHNSON, MIRMIRAN & THOMPSON 615 CRESCENT EXECUTIVE CT., SUITE 106 LAKE MARY, FL 32746		ROAD IDENTIFICATION	CONTRACT ID		
						PARTIN SETTLEMENT RD.	PS-20-11504-DG		29

THE OFFICIAL RECORD OF THIS SHEET IS THE ELECTRONIC FILE DIGITALLY SIGNED AND SEALED UNDER RULE 61G15-23.004, F.A.C.

THE OFFICIAL RECORD OF THIS SHEET IS THE ELECTRONIC FILE DIGITALLY SIGNED AND SEALED UNDER RULE 61G15-23.004, F.A.C.

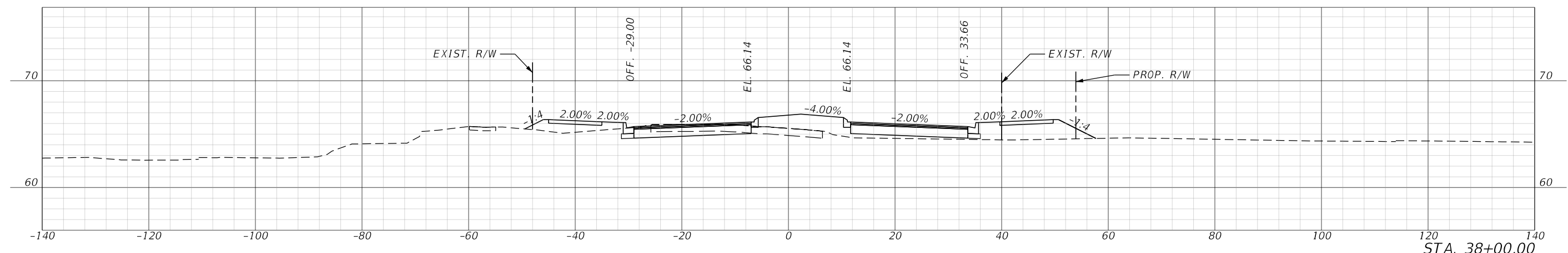
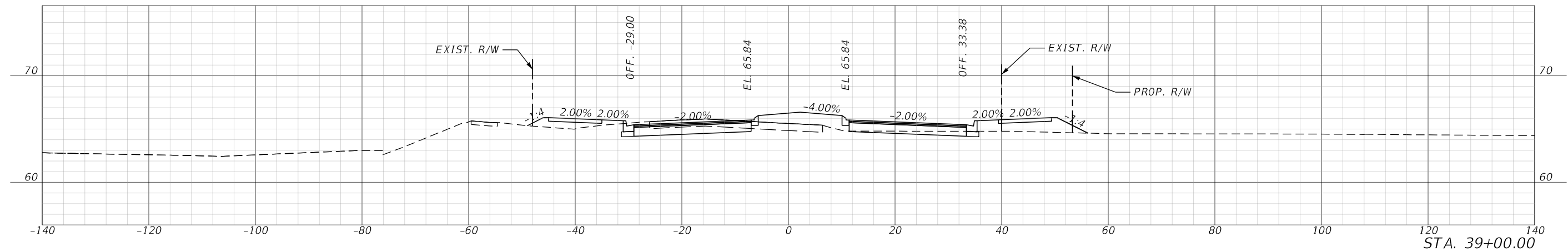
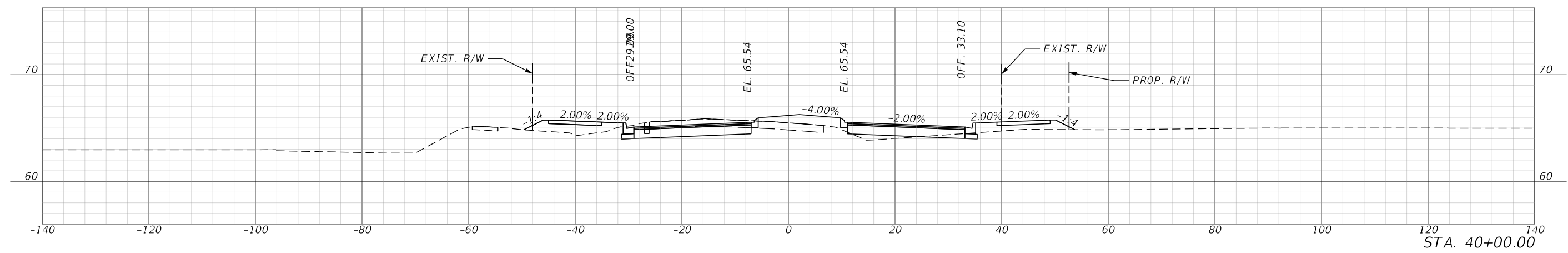

7/28/2021 4:57:21 PM JFlick c:\pwworking\jmt\jmt.com\156120\RD\SRD01.dgn

REVISIONS				ENGINEER OF RECORD		OSCEOLA COUNTY PUBLIC WORKS DEPARTMENT		CROSS SECTIONS	SHEET NO. 30
DATE	DESCRIPTION	DATE	DESCRIPTION	JASON FLICK, P.E. LICENSE NUMBER 74741 JOHNSON, MIRMIRAN & THOMPSON 615 CRESCENT EXECUTIVE CT., SUITE 106 LAKE MARY, FL 32746		ROAD IDENTIFICATION	CONTRACT ID		
						PARTIN SETTLEMENT RD.	PS-20-11504-DG		

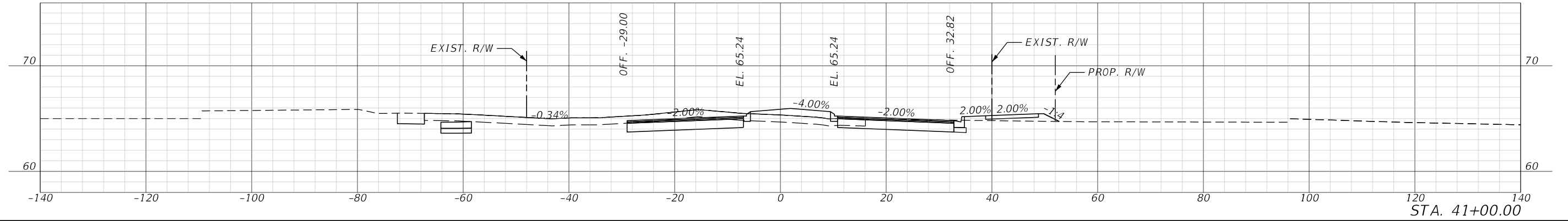
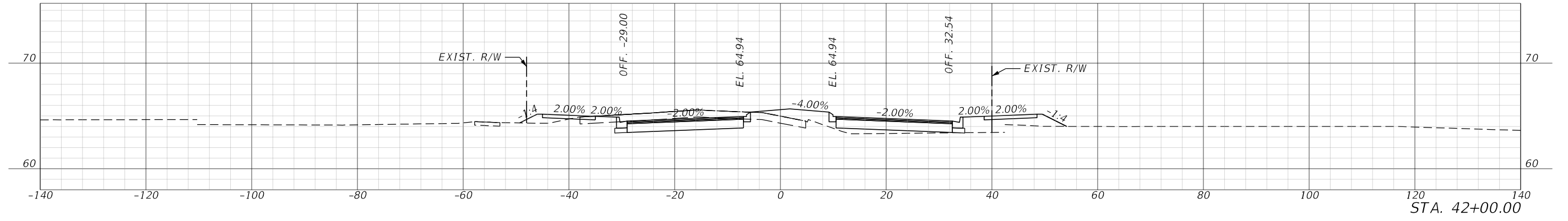
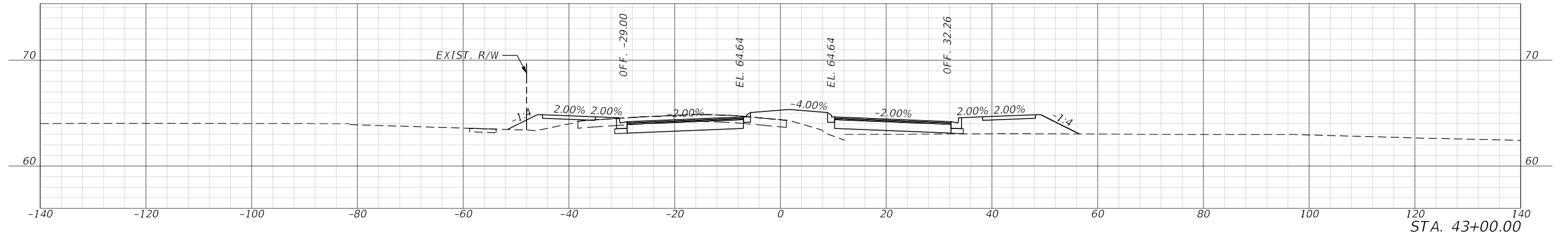
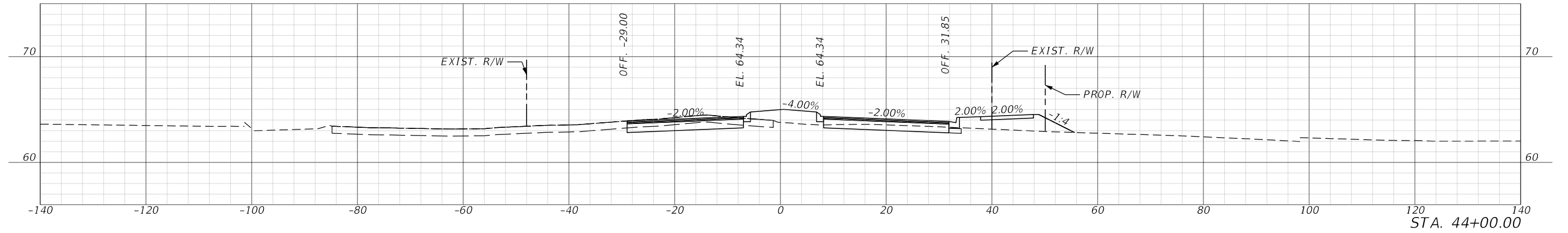

7/28/2021 4:57:27 PM JFlick c:\pwworking\jmt\jmt.com\d0156120\RD\SRD01.dgn

REVISIONS				ENGINEER OF RECORD		OSCEOLA COUNTY PUBLIC WORKS DEPARTMENT		SHEET NO.
DATE	DESCRIPTION	DATE	DESCRIPTION	JASON FLICK, P.E. LICENSE NUMBER 74741 JOHNSON, MIRMIRAN & THOMPSON 615 CRESCENT EXECUTIVE CT., SUITE 106 LAKE MARY, FL 32746		ROAD IDENTIFICATION	CONTRACT ID	
						PARTIN SETTLEMENT RD.	PS-20-11504-DG	
CROSS SECTIONS							31	

THE OFFICIAL RECORD OF THIS SHEET IS THE ELECTRONIC FILE DIGITALLY SIGNED AND SEALED UNDER RULE 61G15-23.004, F.A.C.

7/28/2021 4:57:31 PM JFlick
 c:\pwworking\jmt\jmt.com\0156120\RD\SRD01.dgn

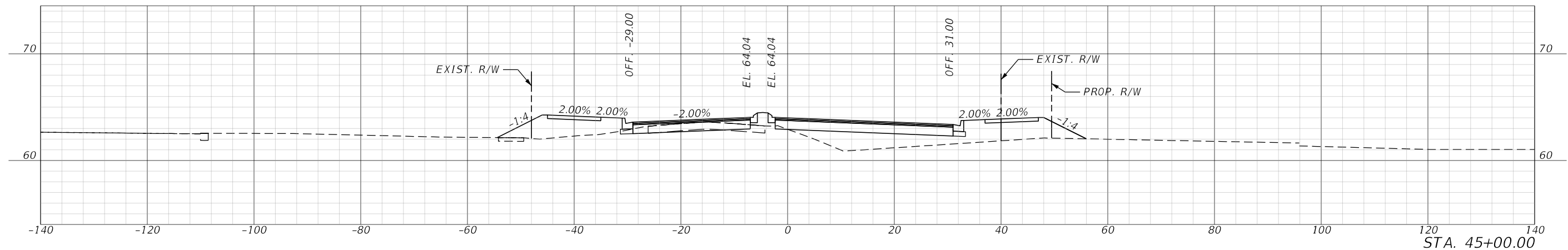
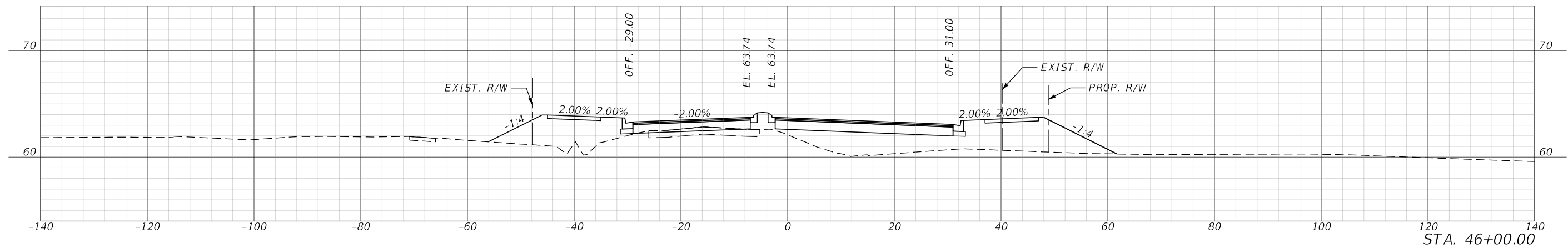
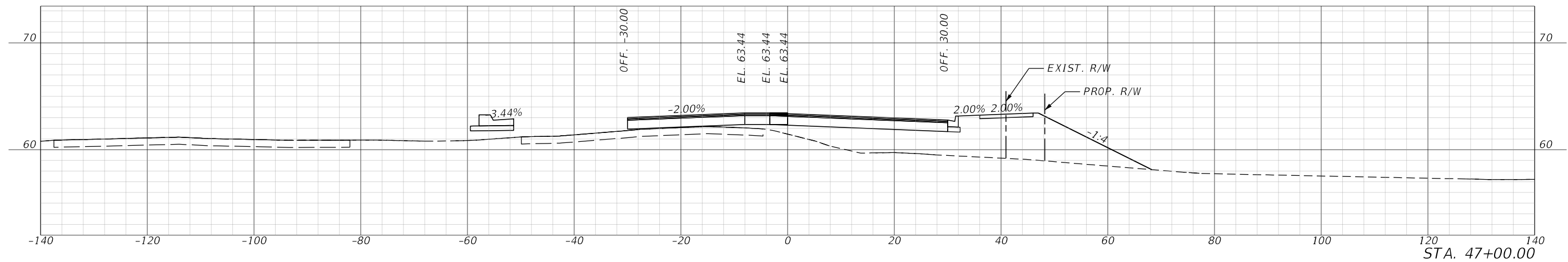

REVISIONS				ENGINEER OF RECORD		OSCEOLA COUNTY PUBLIC WORKS DEPARTMENT		SHEET NO.
DATE	DESCRIPTION	DATE	DESCRIPTION	ROAD IDENTIFICATION		CONTRACT ID		
				PARTIN SETTLEMENT RD.		PS-20-11504-DG	32	
				JASON FLICK, P.E. LICENSE NUMBER 74741 JOHNSON, MIRMIRAN & THOMPSON 615 CRESCENT EXECUTIVE CT., SUITE 106 LAKE MARY, FL 32746				

CROSS SECTIONS

THE OFFICIAL RECORD OF THIS SHEET IS THE ELECTRONIC FILE DIGITALLY SIGNED AND SEALED UNDER RULE 61G15-23.004, F.A.C.

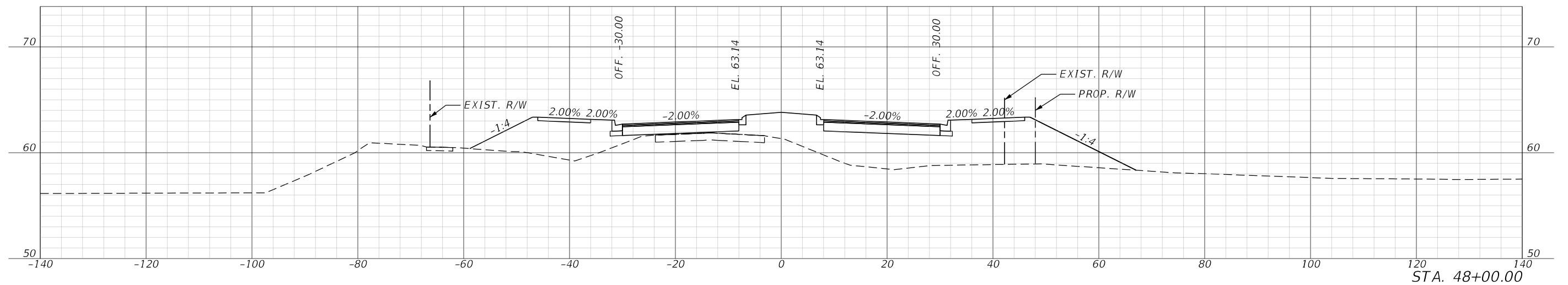
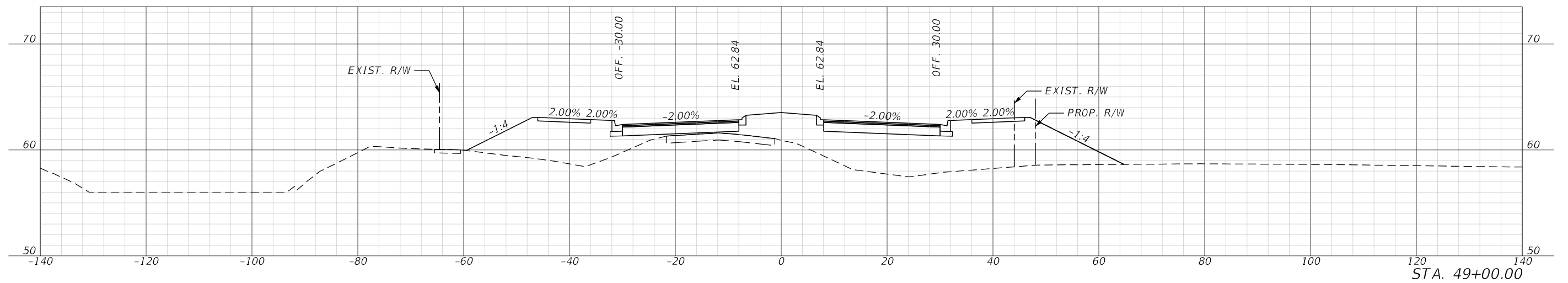
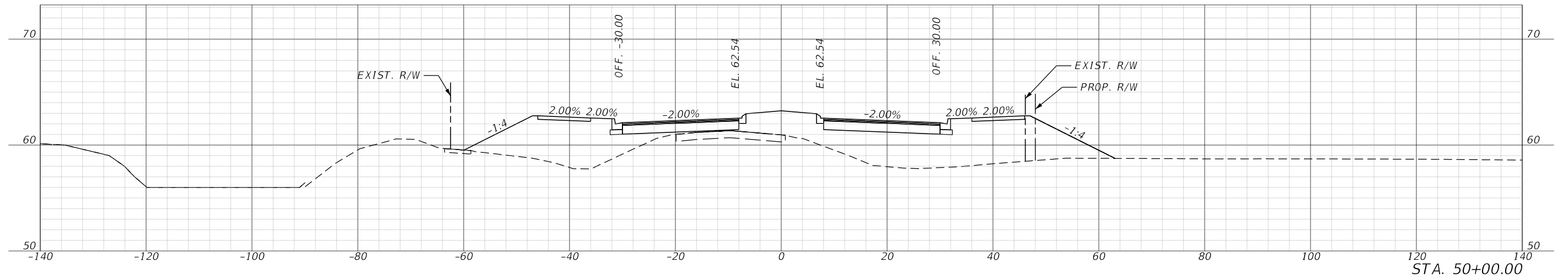

7/28/2021 4:57:35 PM JFlick
c:\pwworking\jmt\jmt.com\0156120\RD\SRD01.dgn

REVISIONS				ENGINEER OF RECORD		OSCEOLA COUNTY PUBLIC WORKS DEPARTMENT		CROSS SECTIONS	SHEET NO. 33
DATE	DESCRIPTION	DATE	DESCRIPTION	JASON FLICK, P.E. LICENSE NUMBER 74741 JOHNSON, MIRMIRAN & THOMPSON 615 CRESCENT EXECUTIVE CT., SUITE 106 LAKE MARY, FL 32746		ROAD IDENTIFICATION	CONTRACT ID		
						PARTIN SETTLEMENT RD.	PS-20-11504-DG		

THE OFFICIAL RECORD OF THIS SHEET IS THE ELECTRONIC FILE DIGITALLY SIGNED AND SEALED UNDER RULE 61G15-23.004, F.A.C.

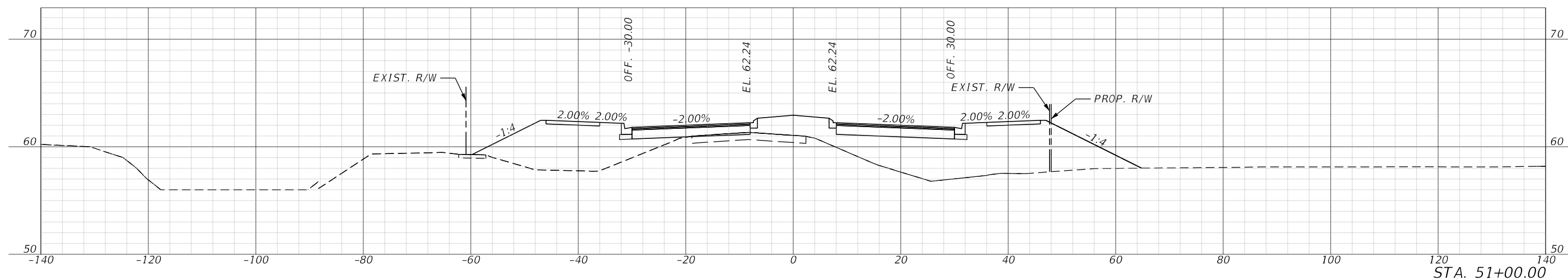
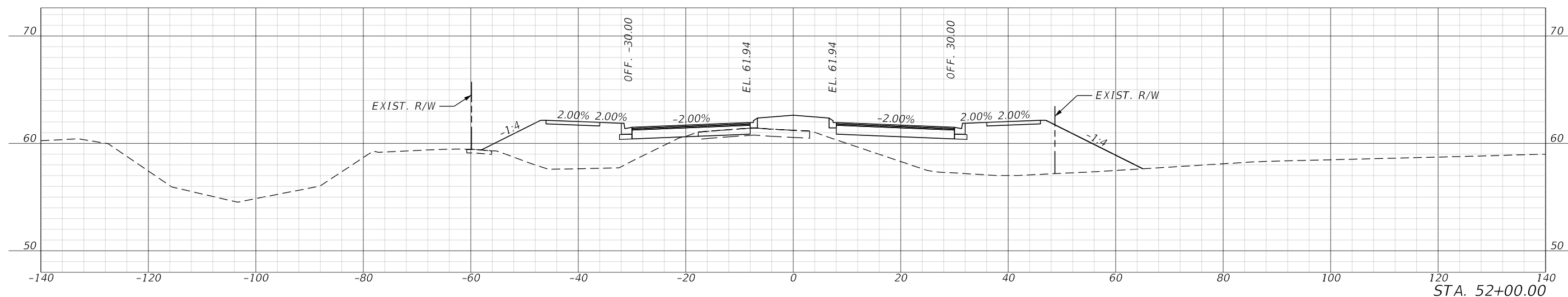
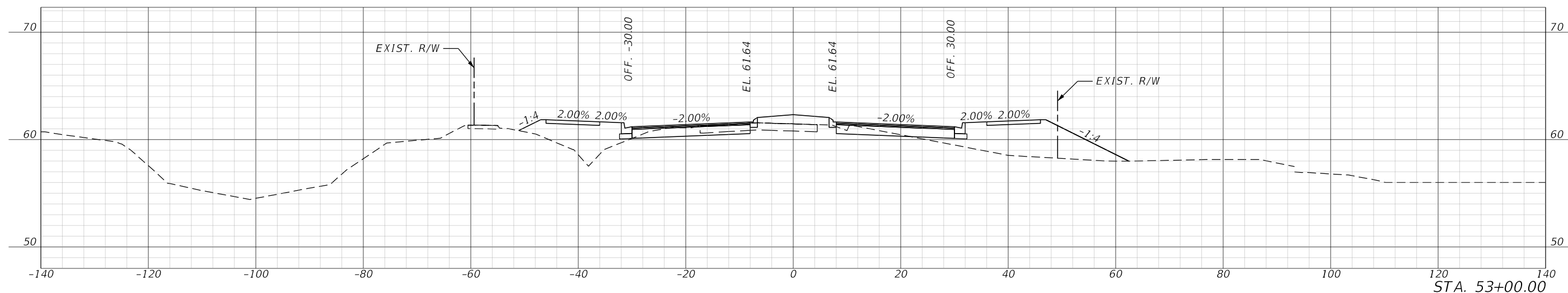

7/28/2021 4:57:39 PM JFlick c:\pwworking\jmt\jmt.com\0156120\RD\SRD01.dgn

REVISIONS			
DATE	DESCRIPTION	DATE	DESCRIPTION

ENGINEER OF RECORD
 JASON FLICK, P.E.
 LICENSE NUMBER 74741
 JOHNSON, MIRMIRAN & THOMPSON
 615 CRESCENT EXECUTIVE CT., SUITE 106
 LAKE MARY, FL 32746

OSCEOLA COUNTY PUBLIC WORKS DEPARTMENT	
ROAD IDENTIFICATION	CONTRACT ID
PARTIN SETTLEMENT RD.	PS-20-11504-DG

CROSS SECTIONS

SHEET NO.
34

THE OFFICIAL RECORD OF THIS SHEET IS THE ELECTRONIC FILE DIGITALLY SIGNED AND SEALED UNDER RULE 61G15-23.004, F.A.C.

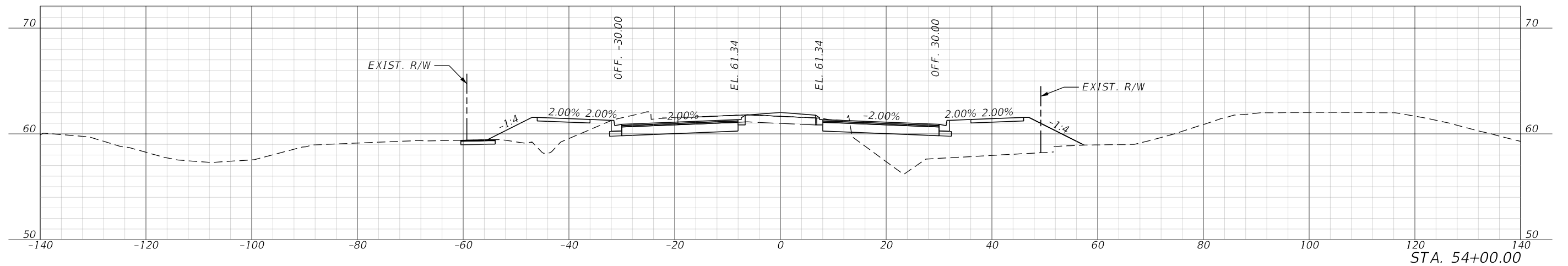
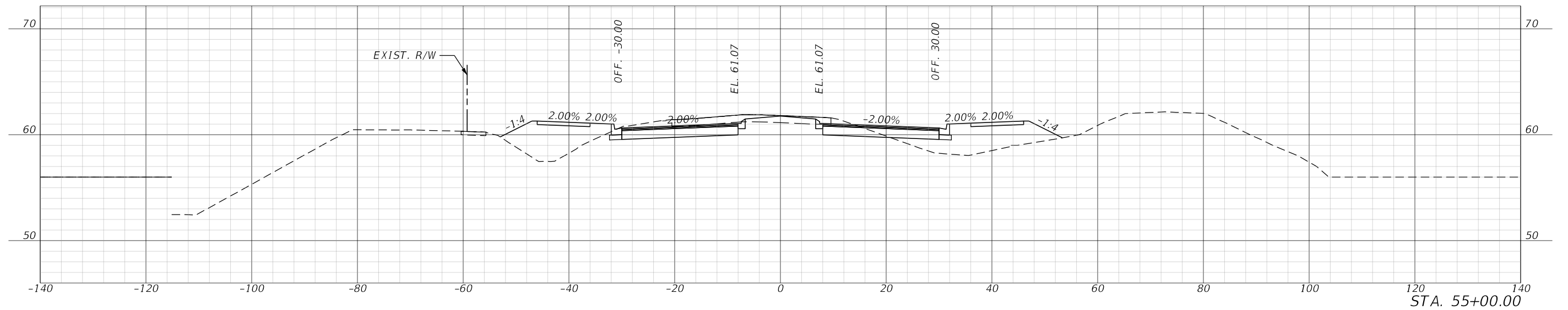
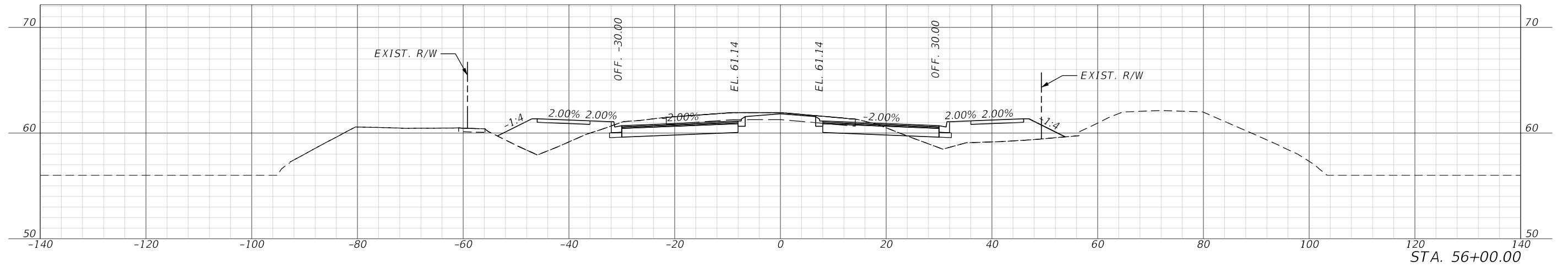

7/28/2021 4:57:43 PM JFlick
c:\pwworking\jmt\jmt.com\d0156120\RD\SRD01.dgn

REVISIONS				ENGINEER OF RECORD		OSCEOLA COUNTY PUBLIC WORKS DEPARTMENT		CROSS SECTIONS	SHEET NO. 35
DATE	DESCRIPTION	DATE	DESCRIPTION	JASON FLICK, P.E. LICENSE NUMBER 74741 JOHNSON, MIRMIRAN & THOMPSON 615 CRESCENT EXECUTIVE CT., SUITE 106 LAKE MARY, FL 32746		ROAD IDENTIFICATION	CONTRACT ID		
						PARTIN SETTLEMENT RD.	PS-20-11504-DG		

THE OFFICIAL RECORD OF THIS SHEET IS THE ELECTRONIC FILE DIGITALLY SIGNED AND SEALED UNDER RULE 61G15-23.004, F.A.C.

THE OFFICIAL RECORD OF THIS SHEET IS THE ELECTRONIC FILE DIGITALLY SIGNED AND SEALED UNDER RULE 61G15-23.004, F.A.C.

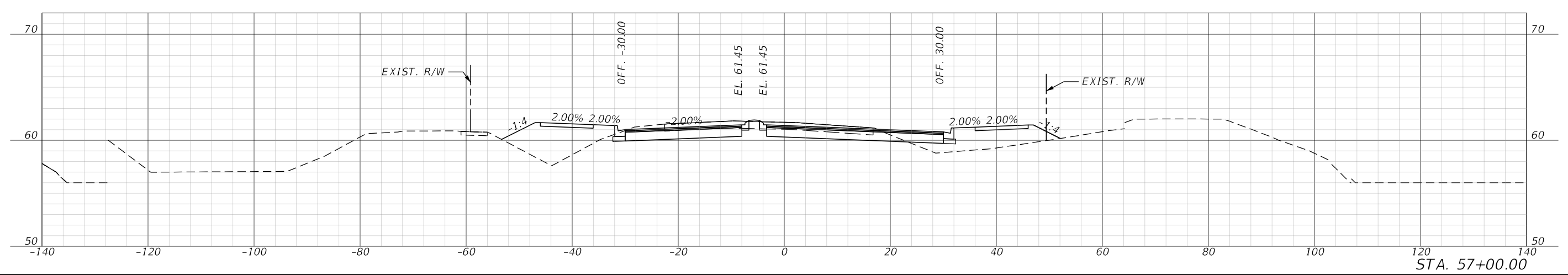
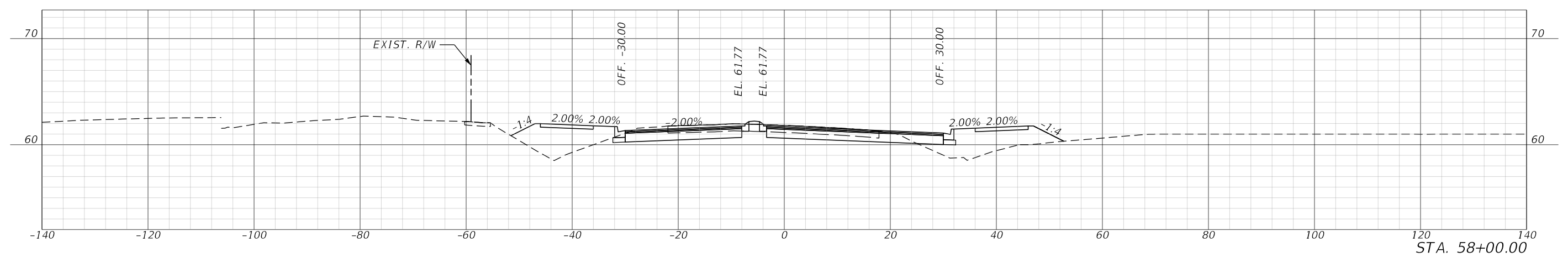
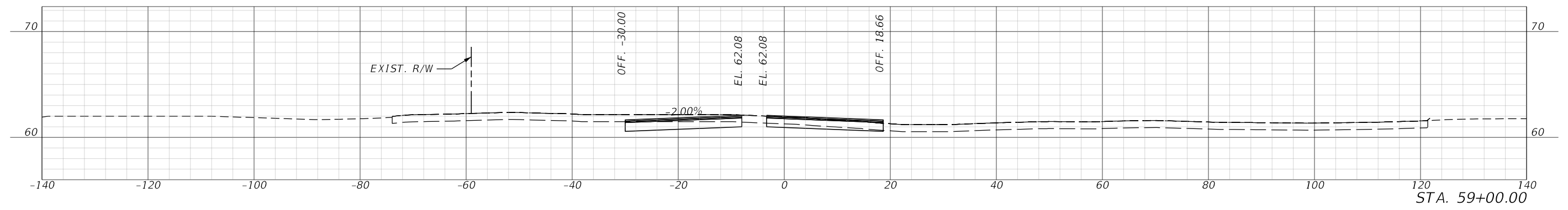

7/28/2021 4:57:47 PM JFlick c:\pwworking\jmt\jmt.com\0156120\RD\SRD01.dgn

REVISIONS				ENGINEER OF RECORD		OSCEOLA COUNTY PUBLIC WORKS DEPARTMENT		CROSS SECTIONS	SHEET NO.
DATE	DESCRIPTION	DATE	DESCRIPTION			ROAD IDENTIFICATION	CONTRACT ID		
				JASON FLICK, P.E. LICENSE NUMBER 74741 JOHNSON, MIRMIRAN & THOMPSON 615 CRESCENT EXECUTIVE CT., SUITE 106 LAKE MARY, FL 32746		PARTIN SETTLEMENT RD.	PS-20-11504-DG		36

7/28/2021 4:57:52 PM JFlick
 c:\pwworking\jmt\jmt.com\0156120\RD\SRD01.dgn

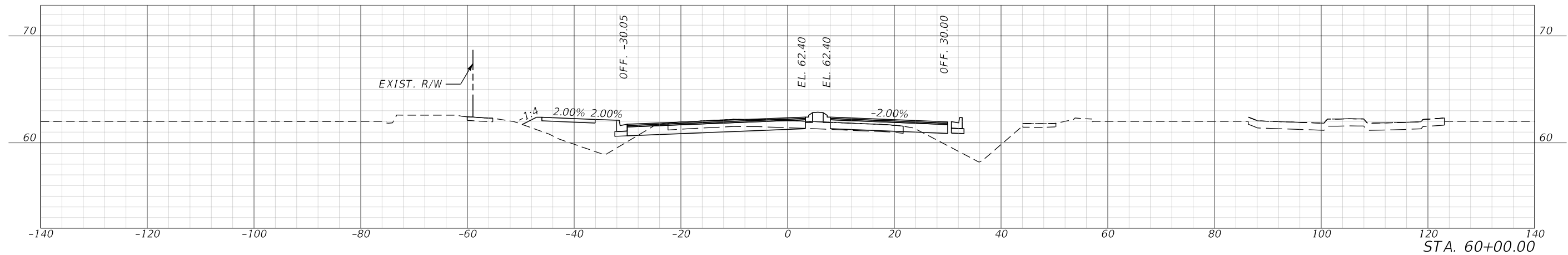
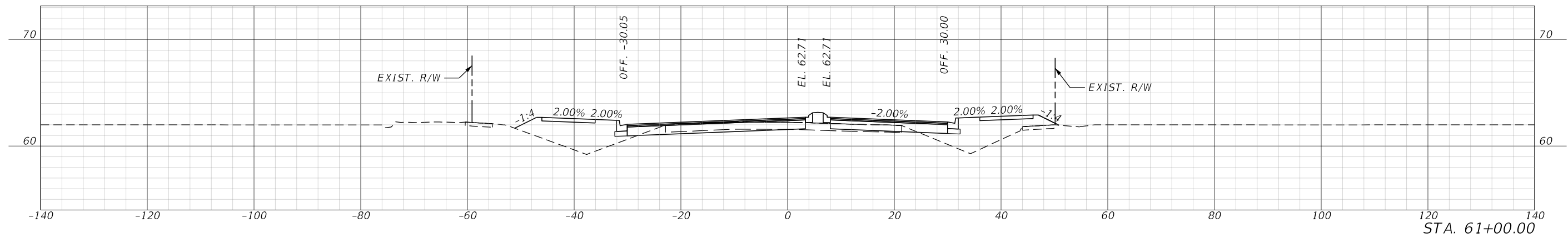
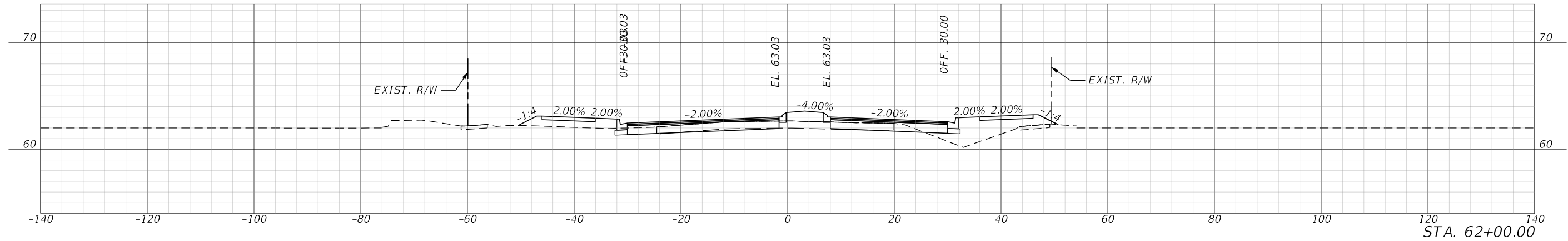

REVISIONS				ENGINEER OF RECORD		OSCEOLA COUNTY PUBLIC WORKS DEPARTMENT		SHEET NO.
DATE	DESCRIPTION	DATE	DESCRIPTION	ROAD IDENTIFICATION		CONTRACT ID		
				PARTIN SETTLEMENT RD.		PS-20-11504-DG	37	
				JASON FLICK, P.E. LICENSE NUMBER 74741 JOHNSON, MIRMIRAN & THOMPSON 615 CRESCENT EXECUTIVE CT., SUITE 106 LAKE MARY, FL 32746		<p>CROSS SECTIONS</p>		

THE OFFICIAL RECORD OF THIS SHEET IS THE ELECTRONIC FILE DIGITALLY SIGNED AND SEALED UNDER RULE 61G15-23.004, F.A.C.

7/28/2021 4:57:56 PM JFlick
 c:\pwworking\jmt\jmt.com\0156120\RD\SRD01.dgn

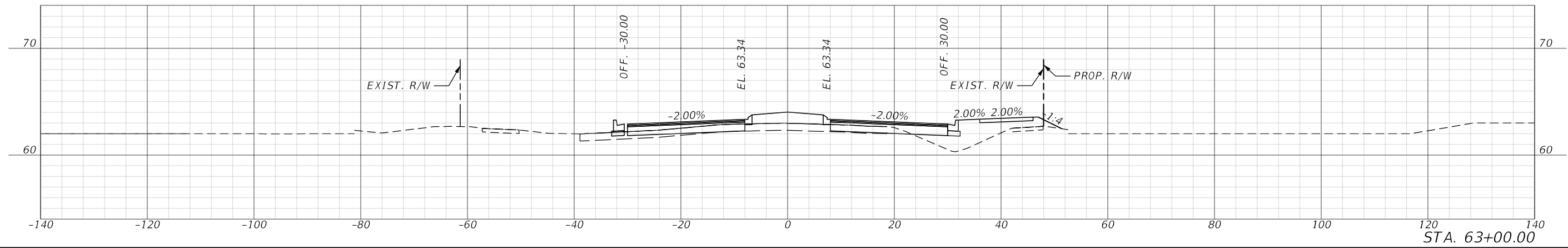
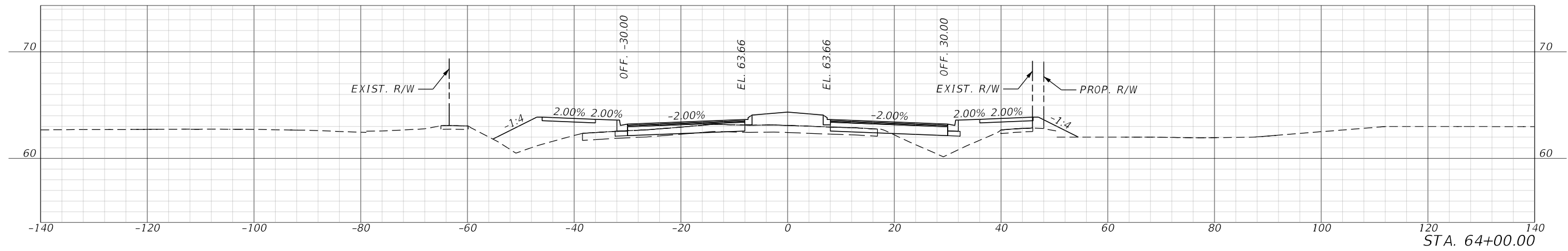
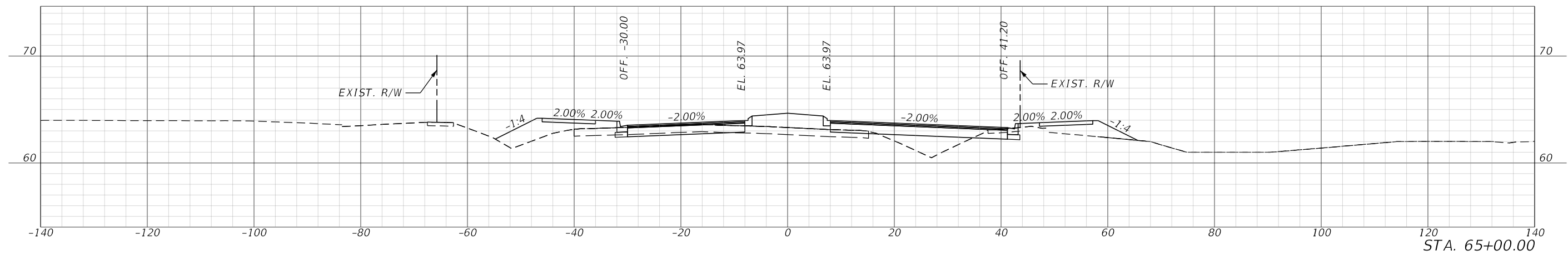

REVISIONS				ENGINEER OF RECORD		OSCEOLA COUNTY PUBLIC WORKS DEPARTMENT		CROSS SECTIONS	SHEET NO.
DATE	DESCRIPTION	DATE	DESCRIPTION			ROAD IDENTIFICATION	CONTRACT ID		
				JASON FLICK, P.E. LICENSE NUMBER 74741 JOHNSON, MIRMIRAN & THOMPSON 615 CRESCENT EXECUTIVE CT., SUITE 106 LAKE MARY, FL 32746		PARTIN SETTLEMENT RD.	PS-20-11504-DG		38

THE OFFICIAL RECORD OF THIS SHEET IS THE ELECTRONIC FILE DIGITALLY SIGNED AND SEALED UNDER RULE 61G15-23.004, F.A.C.

THE OFFICIAL RECORD OF THIS SHEET IS THE ELECTRONIC FILE DIGITALLY SIGNED AND SEALED UNDER RULE 61G15-23.004, F.A.C.

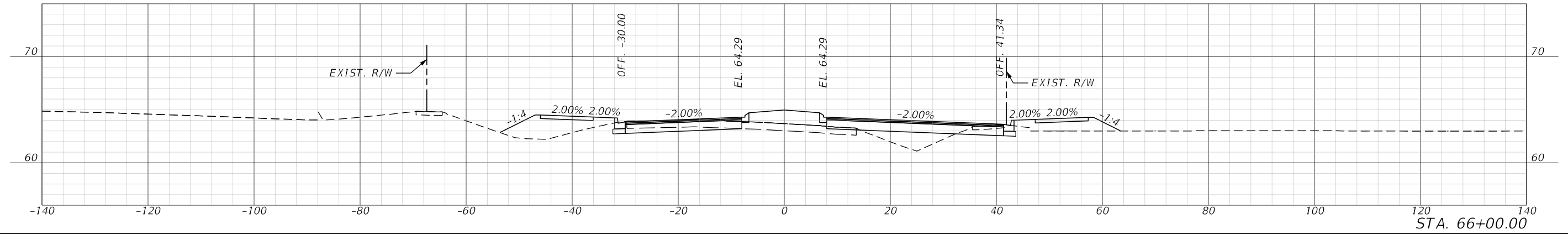
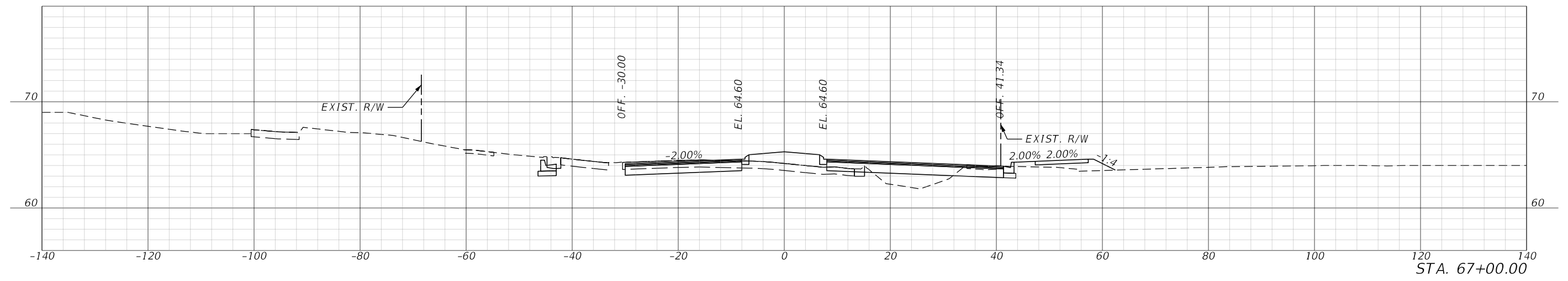
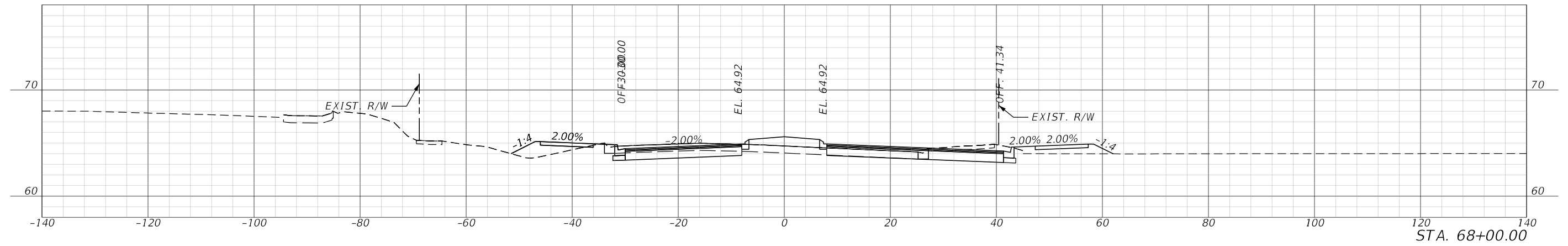

7/28/2021 4:58:00 PM JFlick c:\pwworking\jmt\jmt.com\d0156120\RD\SRD01.dgn

REVISIONS				ENGINEER OF RECORD		OSCEOLA COUNTY PUBLIC WORKS DEPARTMENT		CROSS SECTIONS	SHEET NO.
DATE	DESCRIPTION	DATE	DESCRIPTION	JASON FLICK, P.E. LICENSE NUMBER 74741 JOHNSON, MIRMIRAN & THOMPSON 615 CRESCENT EXECUTIVE CT., SUITE 106 LAKE MARY, FL 32746		ROAD IDENTIFICATION	CONTRACT ID		39
						PARTIN SETTLEMENT RD.	PS-20-11504-DG		

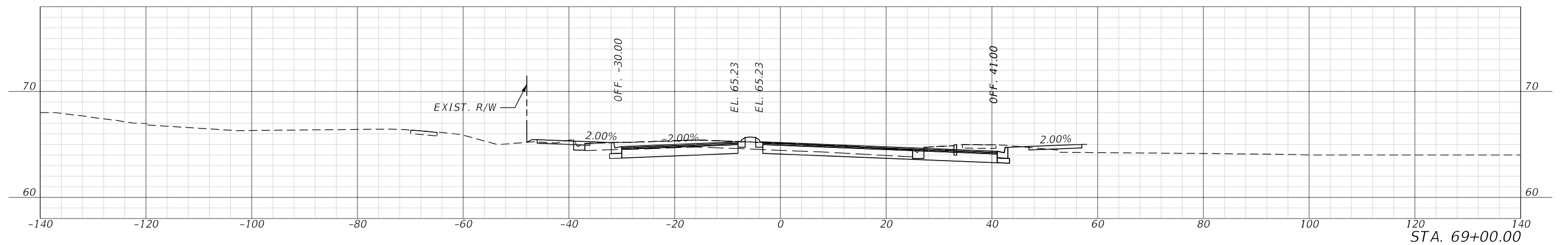
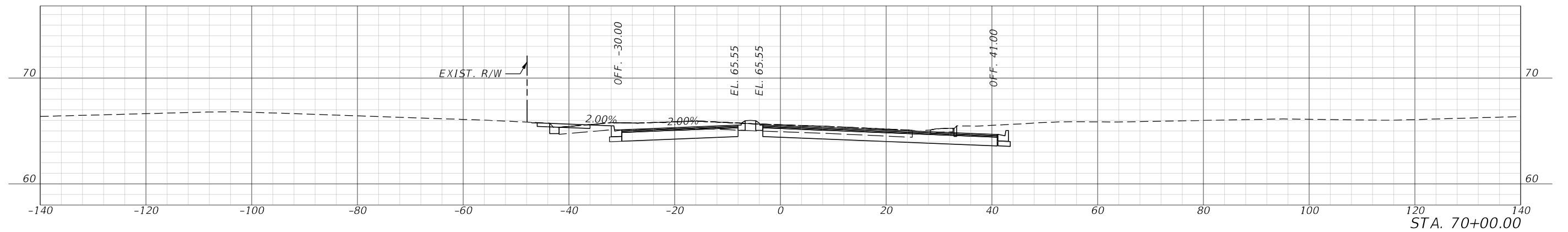
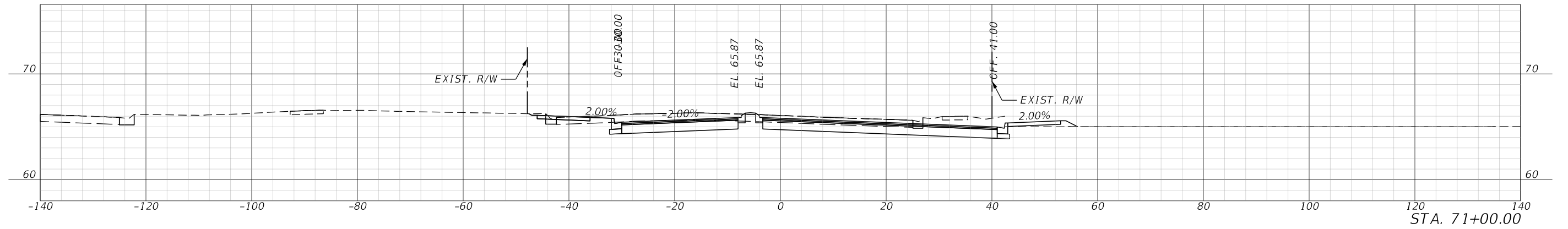
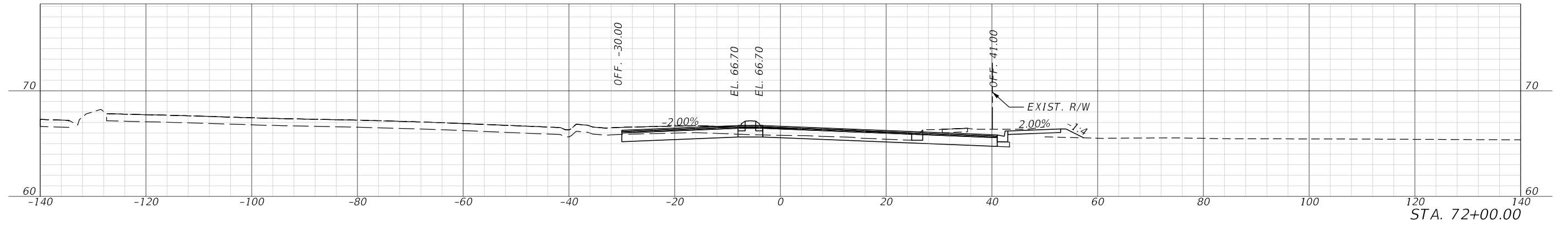

7/28/2021 4:58:06 PM JFlick
c:\pwworking\jmt\jmt.com\0156120\RD\XSRD01.dgn

REVISIONS				ENGINEER OF RECORD		OSCEOLA COUNTY PUBLIC WORKS DEPARTMENT		CROSS SECTIONS	SHEET NO.
DATE	DESCRIPTION	DATE	DESCRIPTION			ROAD IDENTIFICATION	CONTRACT ID		
				JASON FLICK, P.E. LICENSE NUMBER 74741 JOHNSON, MIRMIRAN & THOMPSON 615 CRESCENT EXECUTIVE CT., SUITE 106 LAKE MARY, FL 32746		PARTIN SETTLEMENT RD.	PS-20-11504-DG		40

THE OFFICIAL RECORD OF THIS SHEET IS THE ELECTRONIC FILE DIGITALLY SIGNED AND SEALED UNDER RULE 61G15-23.004, F.A.C.

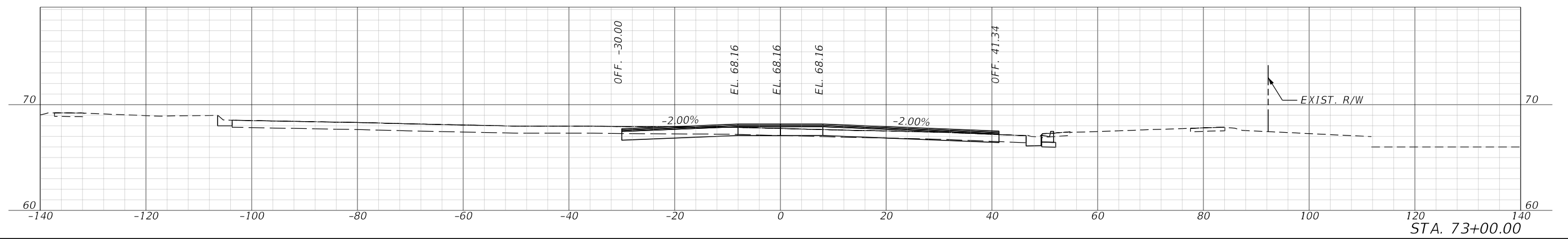
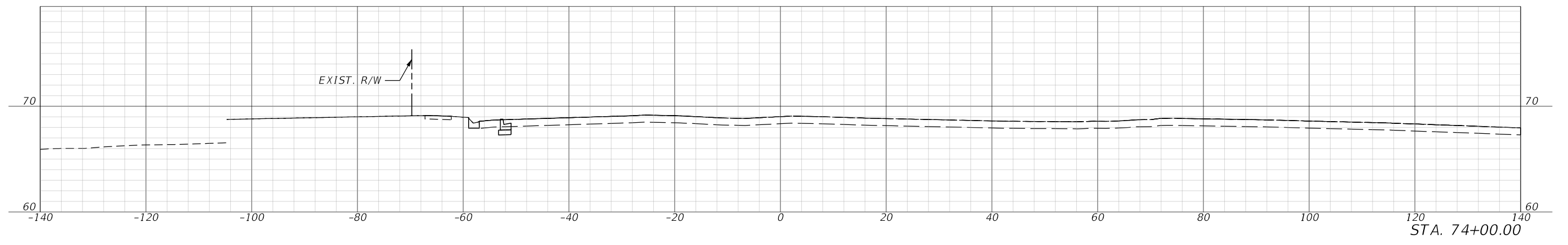
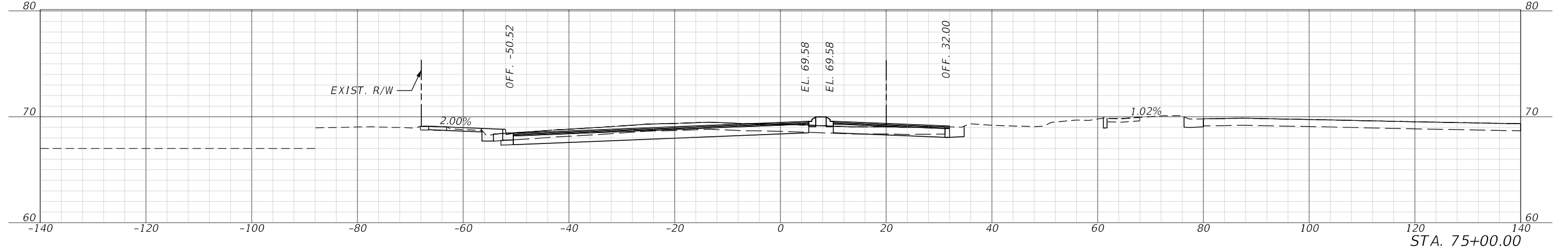
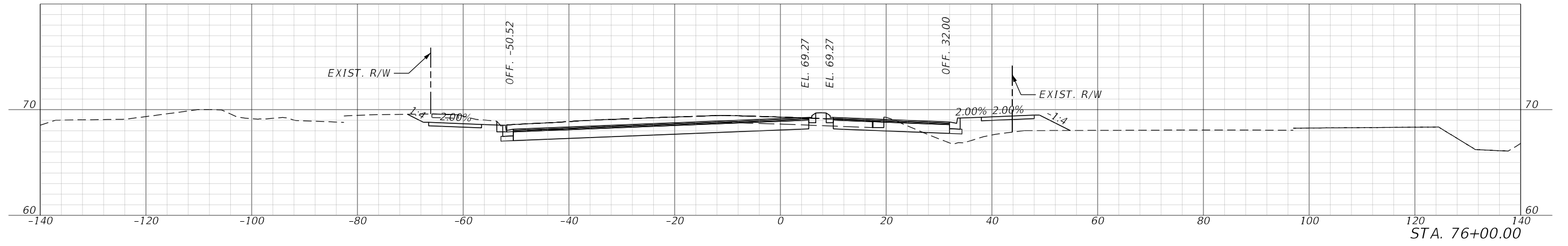

7/28/2021 4:58:10 PM JFlick c:\pwworking\jmt\jmt.com\d0156120\RD\XSRD01.dgn

REVISIONS			
DATE	DESCRIPTION	DATE	DESCRIPTION

ENGINEER OF RECORD
 JASON FLICK, P.E.
 LICENSE NUMBER 74741
 JOHNSON, MIRMIRAN & THOMPSON
 615 CRESCENT EXECUTIVE CT., SUITE 106
 LAKE MARY, FL 32746

**OSCEOLA COUNTY
 PUBLIC WORKS DEPARTMENT**

ROAD IDENTIFICATION	CONTRACT ID
PARTIN SETTLEMENT RD.	PS-20-11504-DG

CROSS SECTIONS

SHEET NO.
41

THE OFFICIAL RECORD OF THIS SHEET IS THE ELECTRONIC FILE DIGITALLY SIGNED AND SEALED UNDER RULE 61G15-23.004, F.A.C.

THE OFFICIAL RECORD OF THIS SHEET IS THE ELECTRONIC FILE DIGITALLY SIGNED AND SEALED UNDER RULE 61G15-23.004, F.A.C.

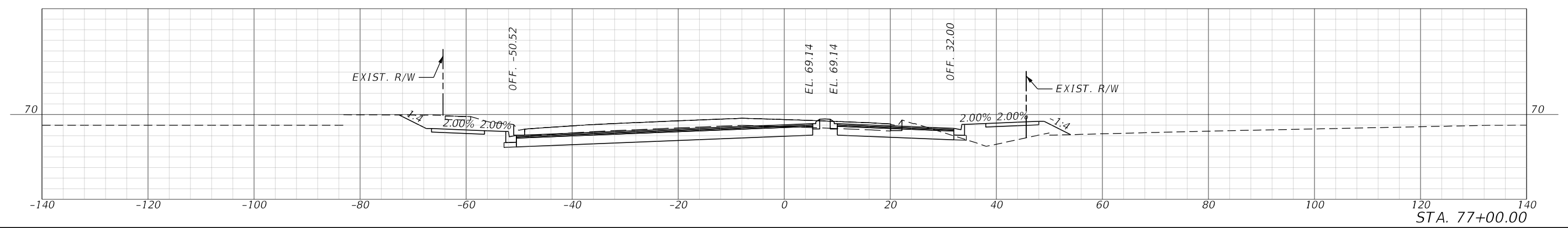
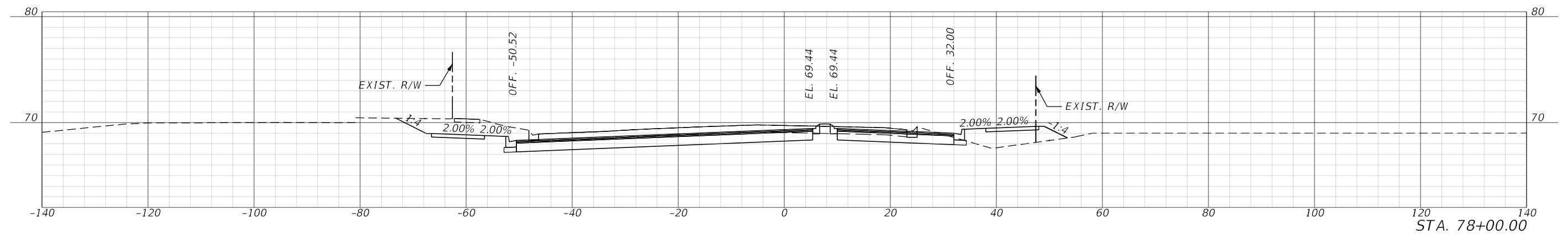
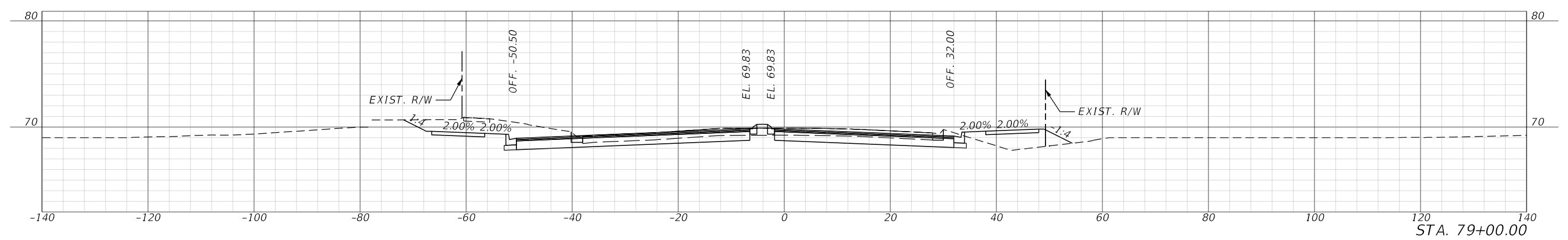
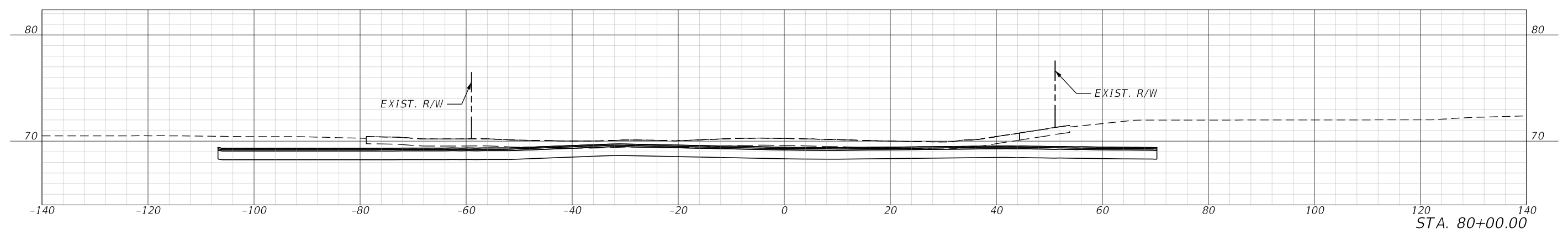

7/28/2021 4:58:15 PM JFlick c:\pwworking\jmt\jmt.com\d0156120\RD\SRD01.dgn

REVISIONS				ENGINEER OF RECORD		OSCEOLA COUNTY PUBLIC WORKS DEPARTMENT		SHEET NO.
DATE	DESCRIPTION	DATE	DESCRIPTION	ROAD IDENTIFICATION		CONTRACT ID		
				PARTIN SETTLEMENT RD.		PS-20-11504-DG	42	
				JASON FLICK, P.E. LICENSE NUMBER 74741 JOHNSON, MIRMIRAN & THOMPSON 615 CRESCENT EXECUTIVE CT., SUITE 106 LAKE MARY, FL 32746		<p style="text-align: center;">CROSS SECTIONS</p>		

7/28/2021 4:58:18 PM JFlick
 c:\pwworking\jmt\jmt.com\156120\RD\SRD01.dgn

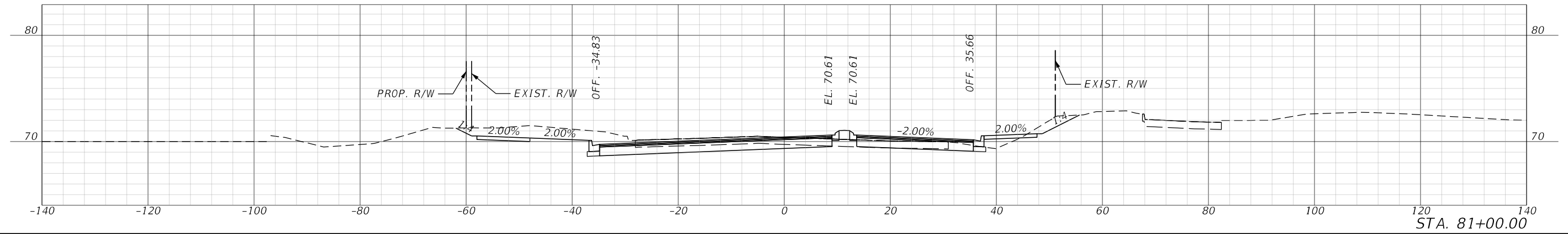
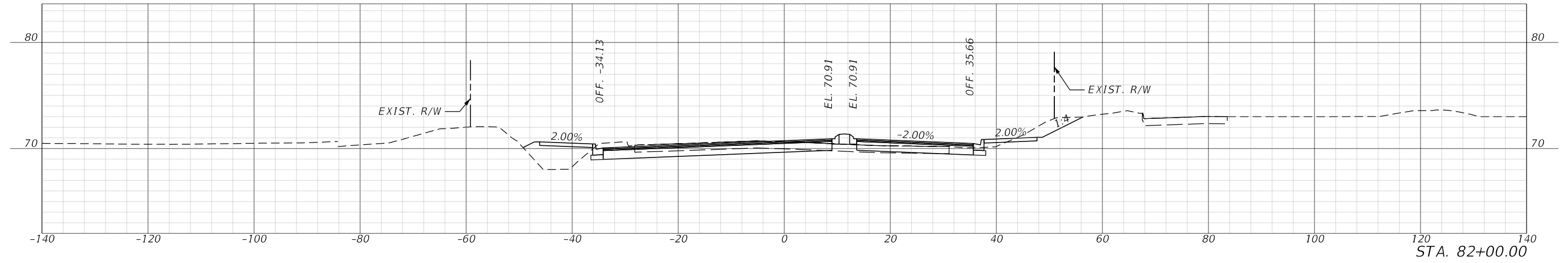
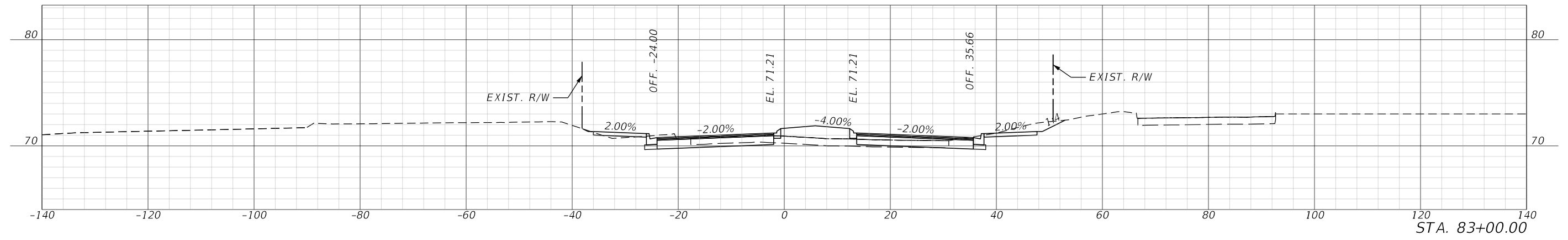

REVISIONS				ENGINEER OF RECORD		OSCEOLA COUNTY PUBLIC WORKS DEPARTMENT		CROSS SECTIONS	SHEET NO.
DATE	DESCRIPTION	DATE	DESCRIPTION	JASON FLICK, P.E. LICENSE NUMBER 74741 JOHNSON, MIRMIRAN & THOMPSON 615 CRESCENT EXECUTIVE CT., SUITE 106 LAKE MARY, FL 32746		ROAD IDENTIFICATION	CONTRACT ID		43
						PARTIN SETTLEMENT RD.	PS-20-11504-DG		

THE OFFICIAL RECORD OF THIS SHEET IS THE ELECTRONIC FILE DIGITALLY SIGNED AND SEALED UNDER RULE 61G15-23.004, F.A.C.

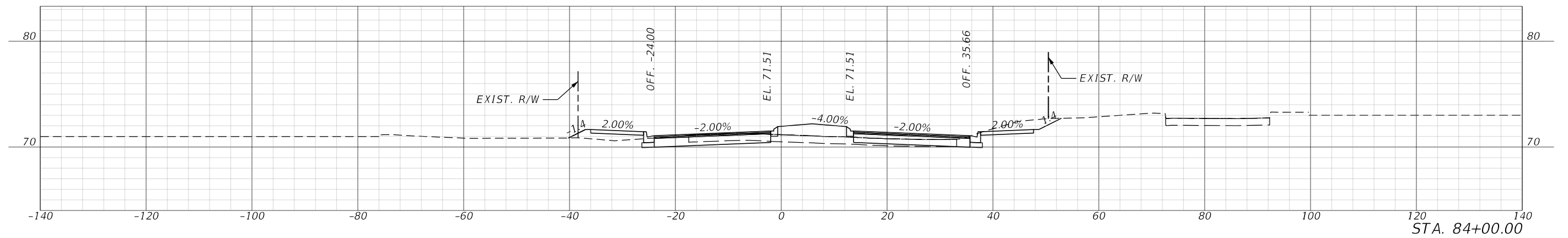
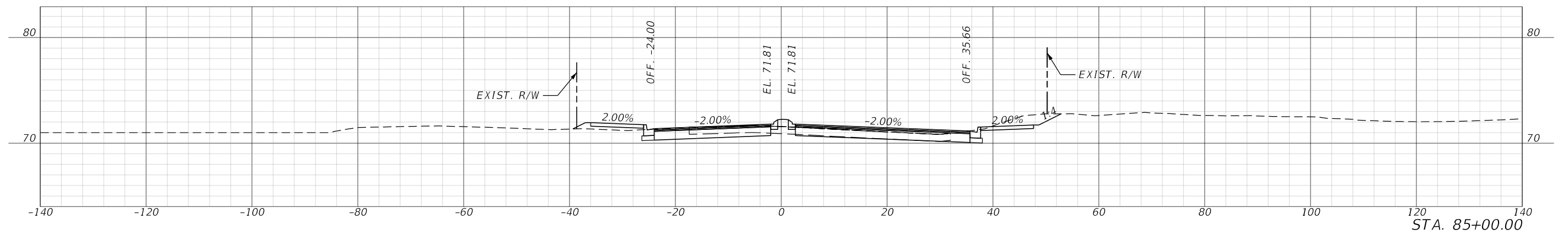
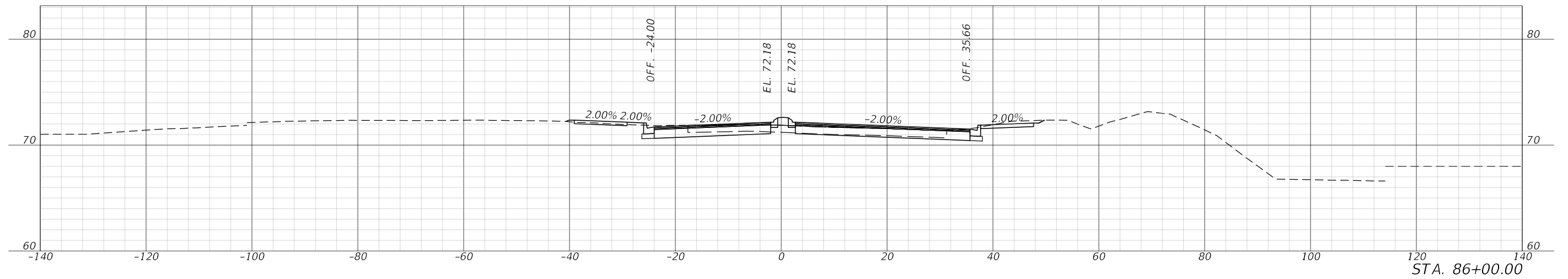

7/28/2021 4:58:22 PM JFlick c:\pwworking\jmt\jmt.com\0156120\RD\SRD01.dgn

REVISIONS			
DATE	DESCRIPTION	DATE	DESCRIPTION

ENGINEER OF RECORD
 JASON FLICK, P.E.
 LICENSE NUMBER 74741
 JOHNSON, MIRMIRAN & THOMPSON
 615 CRESCENT EXECUTIVE CT., SUITE 106
 LAKE MARY, FL 32746

OSCEOLA COUNTY PUBLIC WORKS DEPARTMENT	
ROAD IDENTIFICATION	CONTRACT ID
PARTIN SETTLEMENT RD.	PS-20-11504-DG

CROSS SECTIONS

SHEET NO.
44

THE OFFICIAL RECORD OF THIS SHEET IS THE ELECTRONIC FILE DIGITALLY SIGNED AND SEALED UNDER RULE 61G15-23.004, F.A.C.

THE OFFICIAL RECORD OF THIS SHEET IS THE ELECTRONIC FILE DIGITALLY SIGNED AND SEALED UNDER RULE 61G15-23.004, F.A.C.

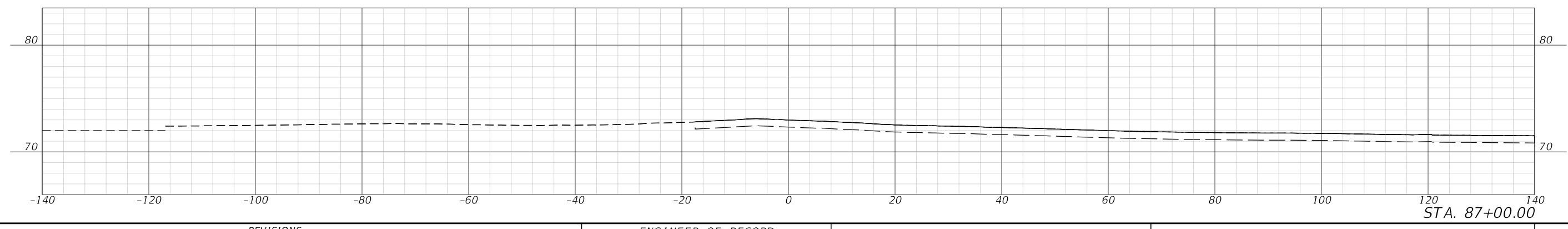
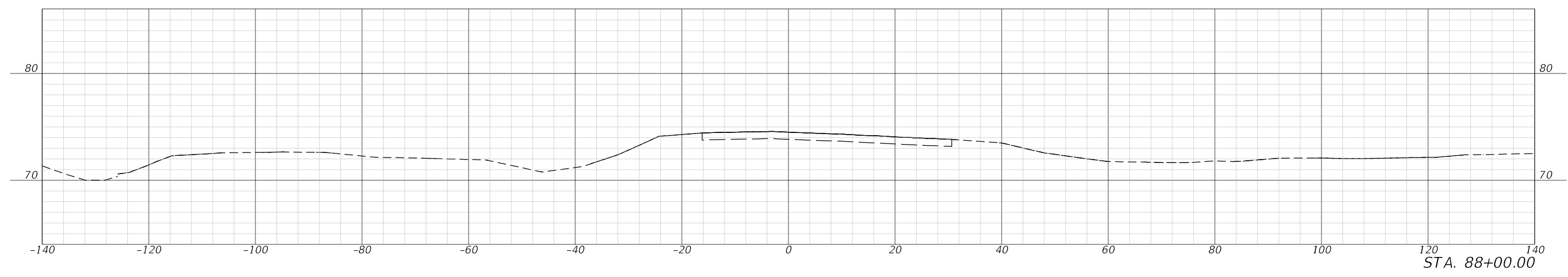
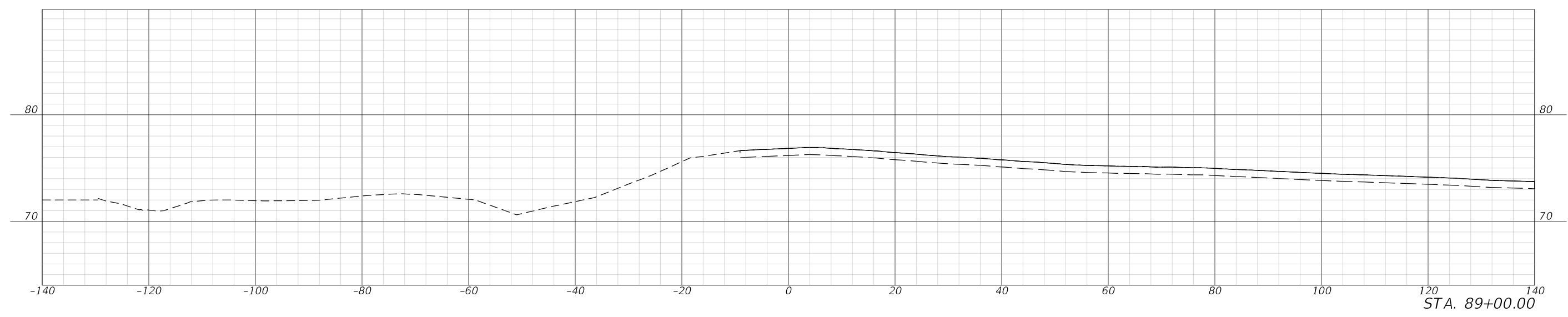

7/28/2021 4:58:25 PM JFlick
c:\pwworking\jmt\jmt.com\0156120\RD\SRD01.dgn

REVISIONS				ENGINEER OF RECORD		OSCEOLA COUNTY PUBLIC WORKS DEPARTMENT		<i>CROSS SECTIONS</i>	SHEET NO.
DATE	DESCRIPTION	DATE	DESCRIPTION			ROAD IDENTIFICATION	CONTRACT ID		45
				JASON FLICK, P.E. LICENSE NUMBER 74741 JOHNSON, MIRMIRAN & THOMPSON 615 CRESCENT EXECUTIVE CT., SUITE 106 LAKE MARY, FL 32746		PARTIN SETTLEMENT RD.	PS-20-11504-DG		

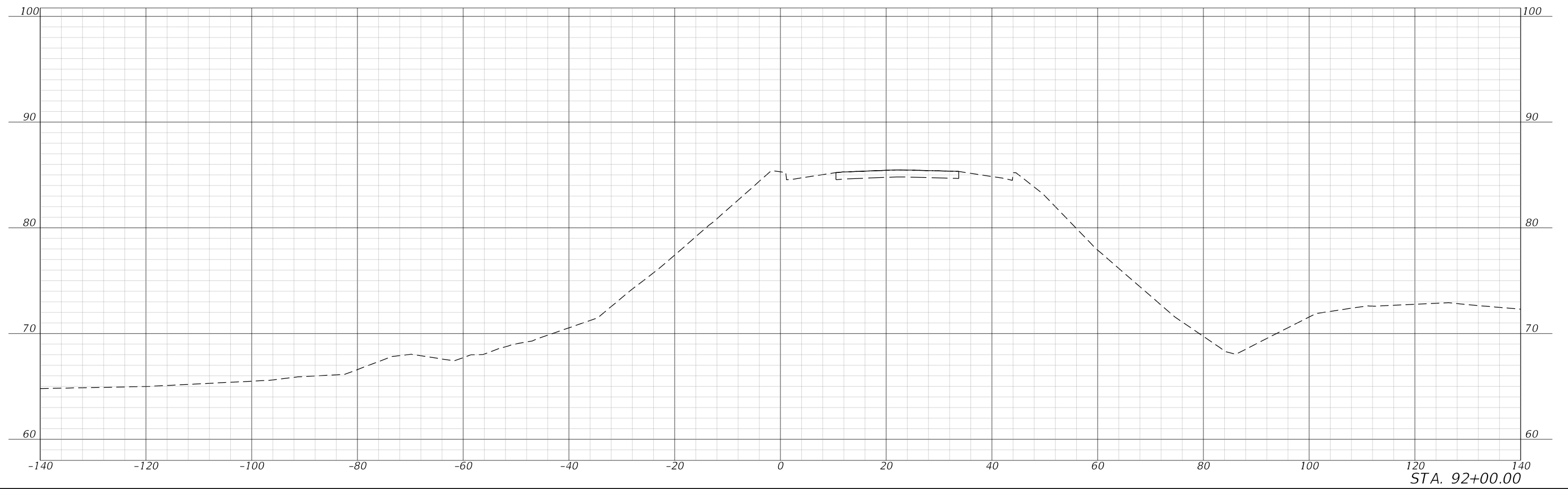
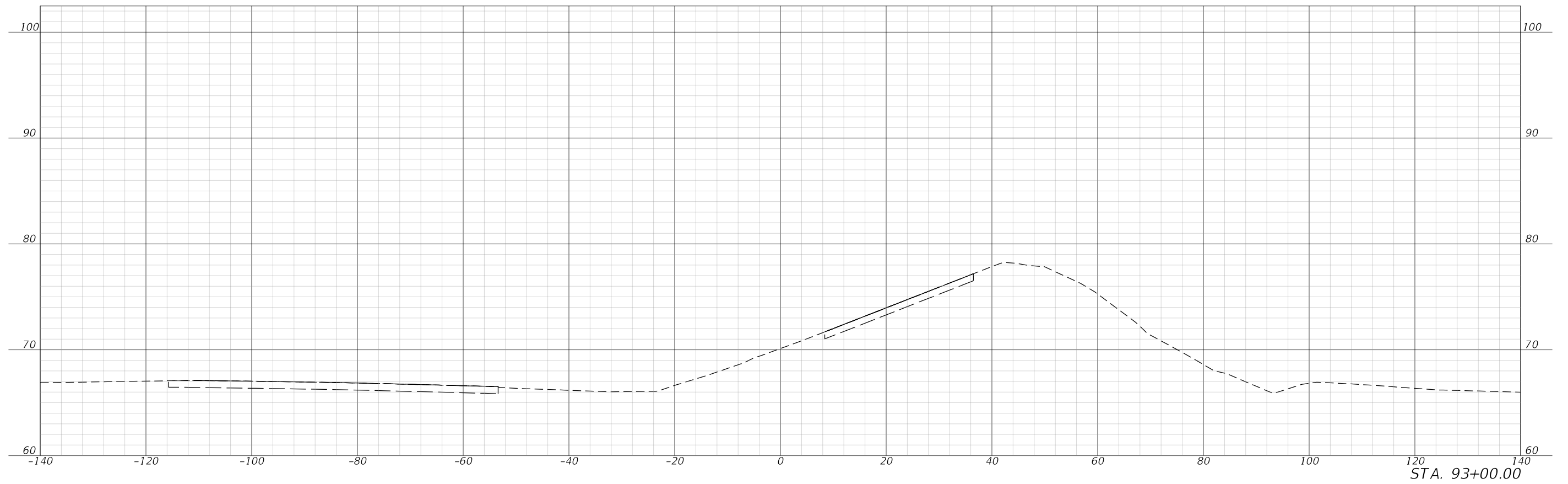

7/28/2021 4:58:29 PM JFlick
c:\pwworking\jmt\jmt.com\0156120\RD\SRD01.dgn

REVISIONS				ENGINEER OF RECORD		OSCEOLA COUNTY PUBLIC WORKS DEPARTMENT		<i>CROSS SECTIONS</i>	SHEET NO.
DATE	DESCRIPTION	DATE	DESCRIPTION	ROAD IDENTIFICATION		CONTRACT ID	47		
				JASON FLICK, P.E. LICENSE NUMBER 74741 JOHNSON, MIRMIRAN & THOMPSON 615 CRESCENT EXECUTIVE CT., SUITE 106 LAKE MARY, FL 32746		PARTIN SETTLEMENT RD.	PS-20-11504-DG		

THE OFFICIAL RECORD OF THIS SHEET IS THE ELECTRONIC FILE DIGITALLY SIGNED AND SEALED UNDER RULE 61G15-23.004, F.A.C.

7/28/2021 4:58:31 PM JFlick
 c:\pwworking\jmt\jmt.com\0156120\RD\SRD01.dgn

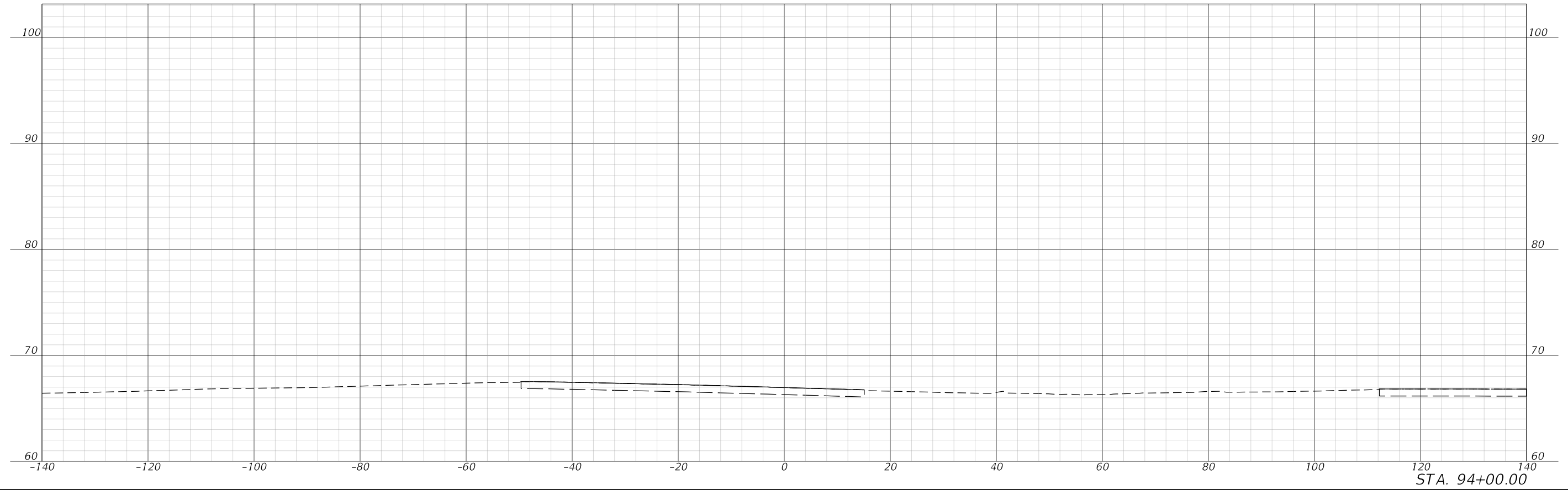
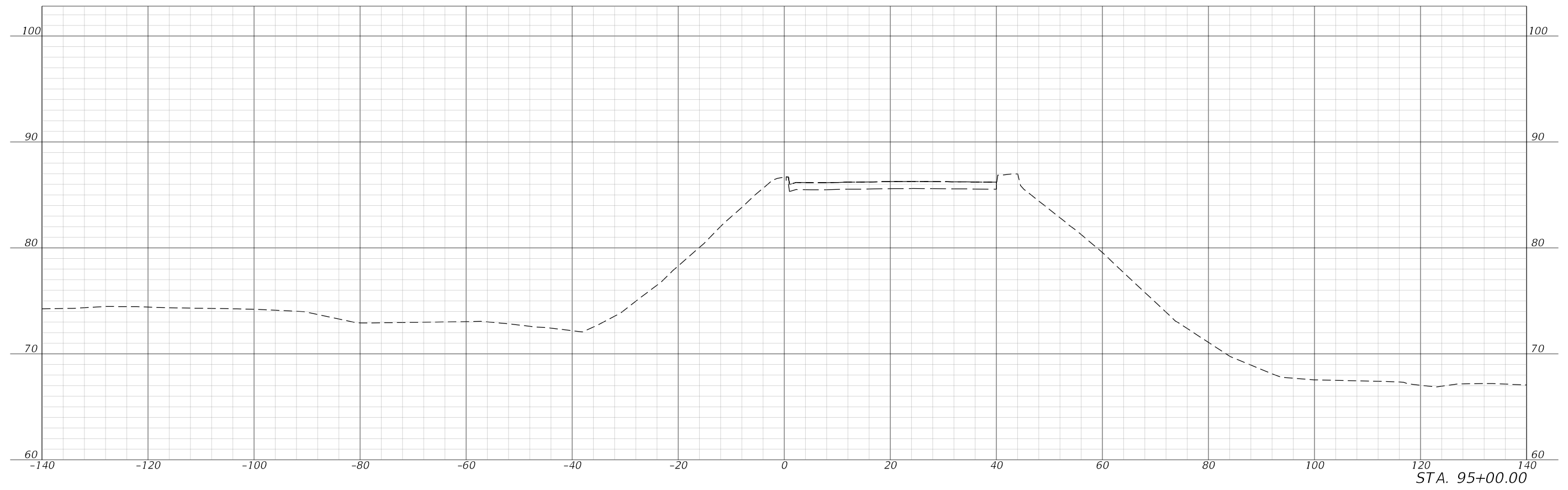

REVISIONS				ENGINEER OF RECORD		OSCEOLA COUNTY PUBLIC WORKS DEPARTMENT		CROSS SECTIONS	SHEET NO.
DATE	DESCRIPTION	DATE	DESCRIPTION	JASON FLICK, P.E. LICENSE NUMBER 74741 JOHNSON, MIRMIRAN & THOMPSON 615 CRESCENT EXECUTIVE CT., SUITE 106 LAKE MARY, FL 32746		ROAD IDENTIFICATION	CONTRACT ID		48
						PARTIN SETTLEMENT RD.	PS-20-11504-DG		

THE OFFICIAL RECORD OF THIS SHEET IS THE ELECTRONIC FILE DIGITALLY SIGNED AND SEALED UNDER RULE 61G15-23.004, F.A.C.

THE OFFICIAL RECORD OF THIS SHEET IS THE ELECTRONIC FILE DIGITALLY SIGNED AND SEALED UNDER RULE 61G15-23.004, F.A.C.

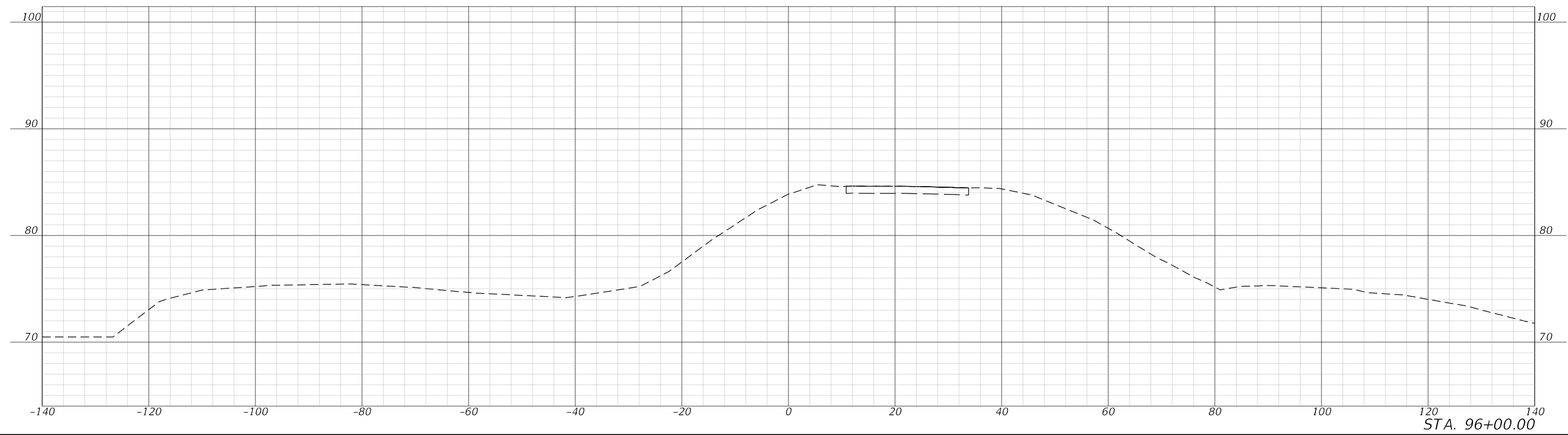
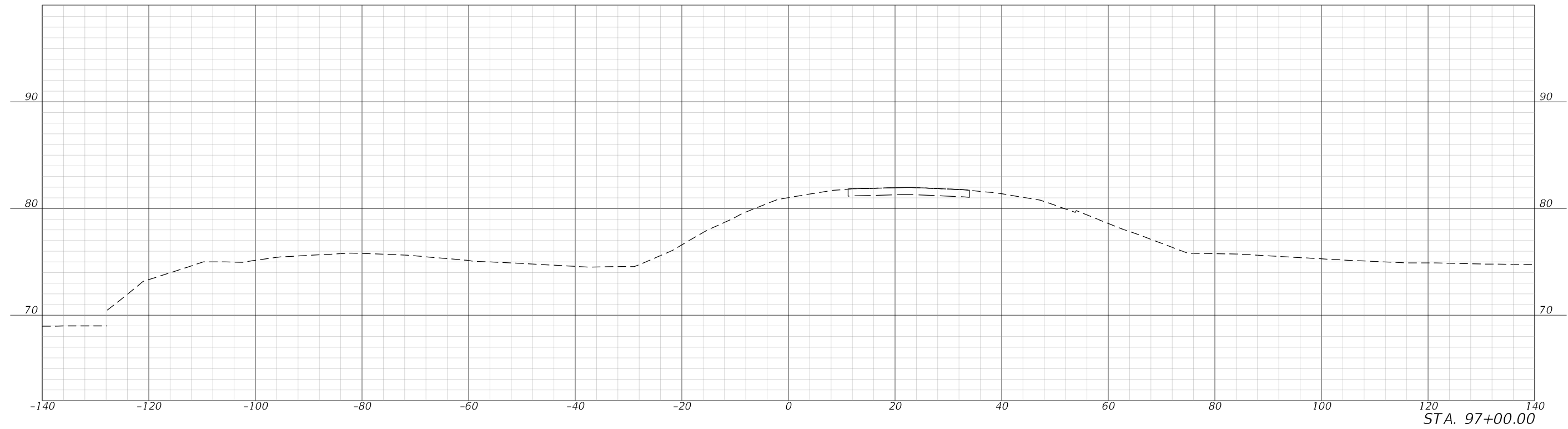

7/28/2021 4:58:33 PM JFlick c:\pwworking\jmt\jmt.com\0156120\RD\SRD01.dgn

REVISIONS				ENGINEER OF RECORD		OSCEOLA COUNTY PUBLIC WORKS DEPARTMENT		CROSS SECTIONS	SHEET NO.
DATE	DESCRIPTION	DATE	DESCRIPTION	JASON FLICK, P.E. LICENSE NUMBER 74741 JOHNSON, MIRMIRAN & THOMPSON 615 CRESCENT EXECUTIVE CT., SUITE 106 LAKE MARY, FL 32746		ROAD IDENTIFICATION	CONTRACT ID		49
									PARTIN SETTLEMENT RD.

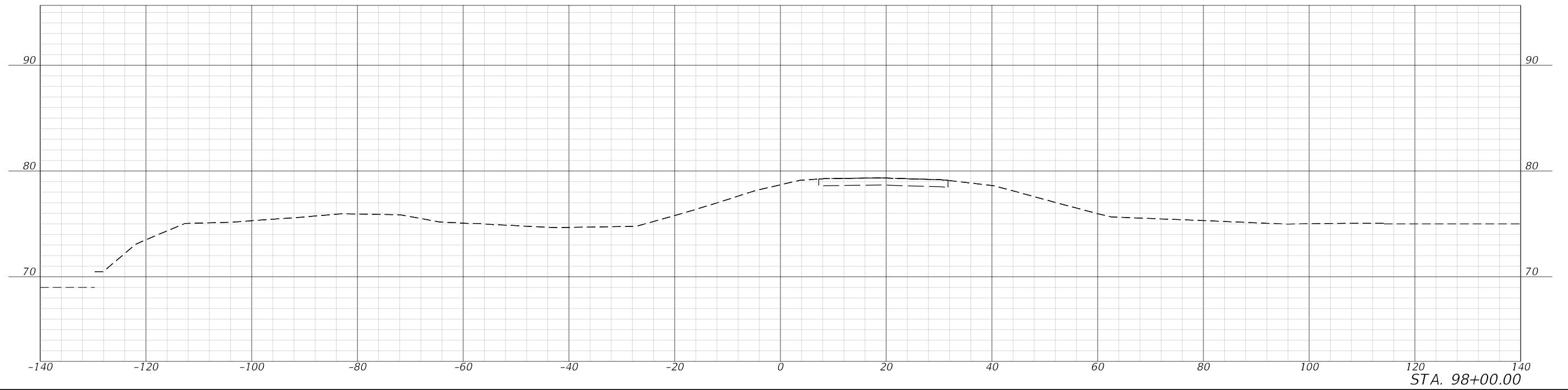
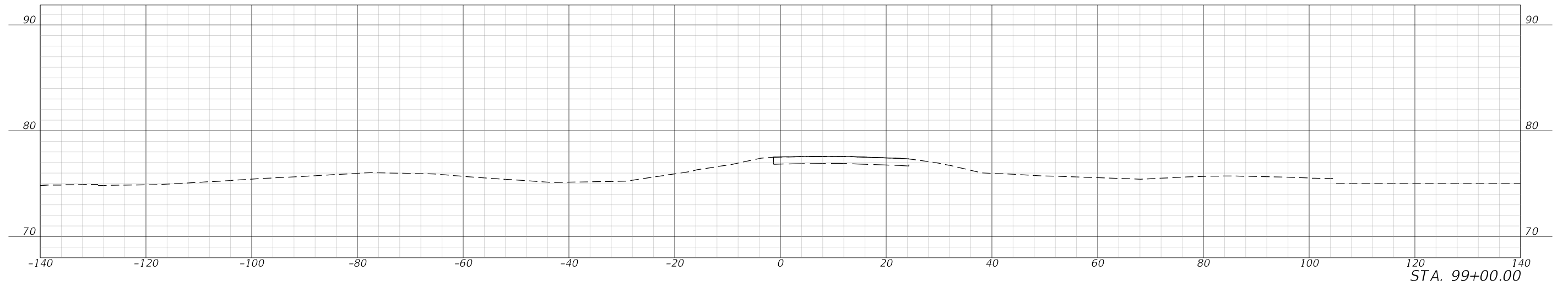
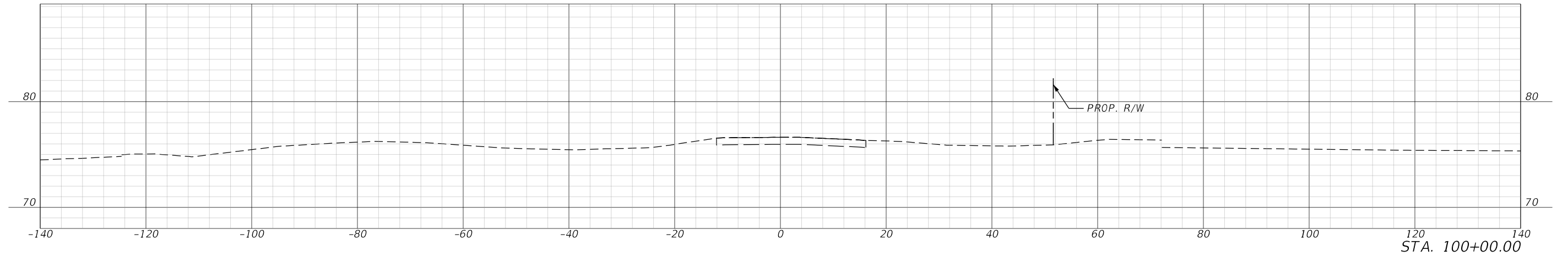

7/28/2021 4:58:35 PM JFlick
c:\pwworking\jmt\jmt.com\0156120\RD\SRD01.dgn

REVISIONS				ENGINEER OF RECORD		OSCEOLA COUNTY PUBLIC WORKS DEPARTMENT		<i>CROSS SECTIONS</i>	SHEET NO.
DATE	DESCRIPTION	DATE	DESCRIPTION	JASON FLICK, P.E. LICENSE NUMBER 74741 JOHNSON, MIRMIRAN & THOMPSON 615 CRESCENT EXECUTIVE CT., SUITE 106 LAKE MARY, FL 32746		ROAD IDENTIFICATION	CONTRACT ID		50

THE OFFICIAL RECORD OF THIS SHEET IS THE ELECTRONIC FILE DIGITALLY SIGNED AND SEALED UNDER RULE 61G15-23.004, F.A.C.

THE OFFICIAL RECORD OF THIS SHEET IS THE ELECTRONIC FILE DIGITALLY SIGNED AND SEALED UNDER RULE 61G15-23.004, F.A.C.

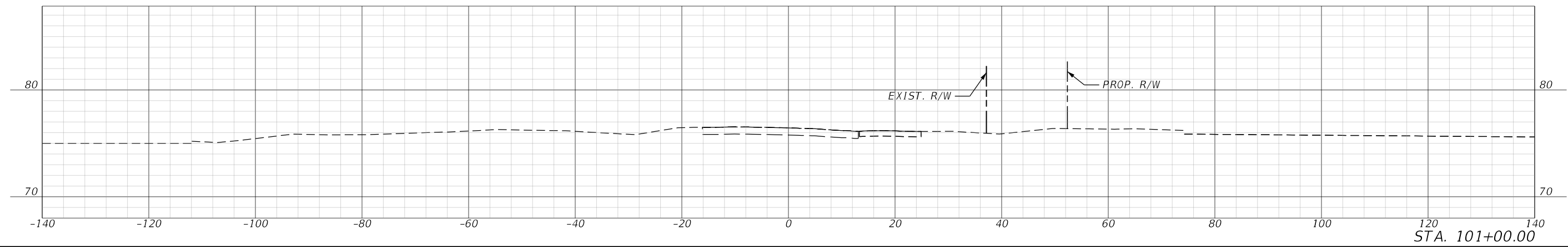
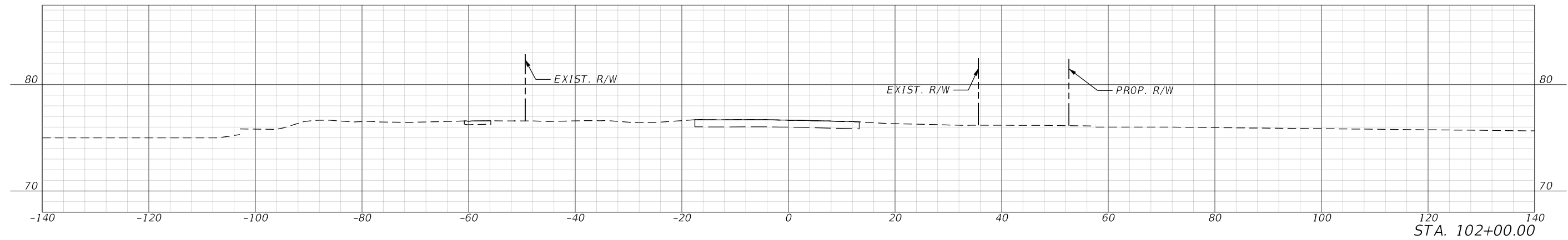
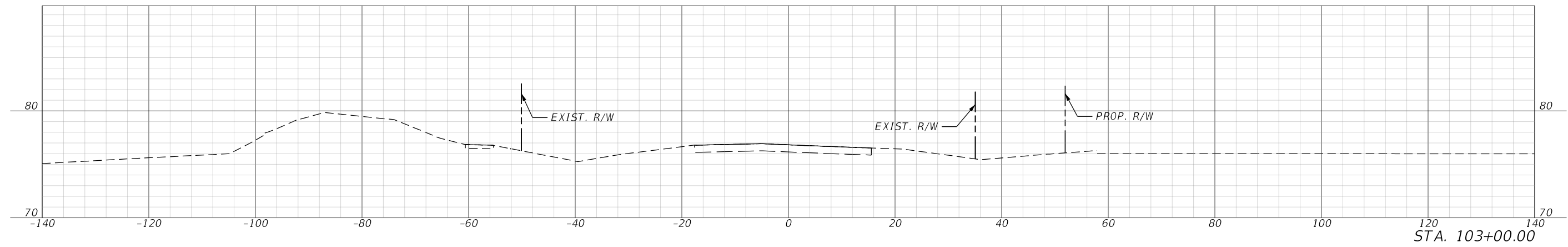

7/28/2021 4:58:38 PM JFlick
c:\pwworking\jmt\jmt.com\0156120\RD\SRD01.dgn

REVISIONS				ENGINEER OF RECORD		OSCEOLA COUNTY PUBLIC WORKS DEPARTMENT		CROSS SECTIONS	SHEET NO.
DATE	DESCRIPTION	DATE	DESCRIPTION	JASON FLICK, P.E. LICENSE NUMBER 74741 JOHNSON, MIRMIRAN & THOMPSON 615 CRESCENT EXECUTIVE CT., SUITE 106 LAKE MARY, FL 32746		ROAD IDENTIFICATION	CONTRACT ID		51
						PARTIN SETTLEMENT RD.	PS-20-11504-DG		

7/28/2021 4:58:42 PM JFlick
c:\pwworking\jmt\jmt.com\156120\RD\15RD01.dgn

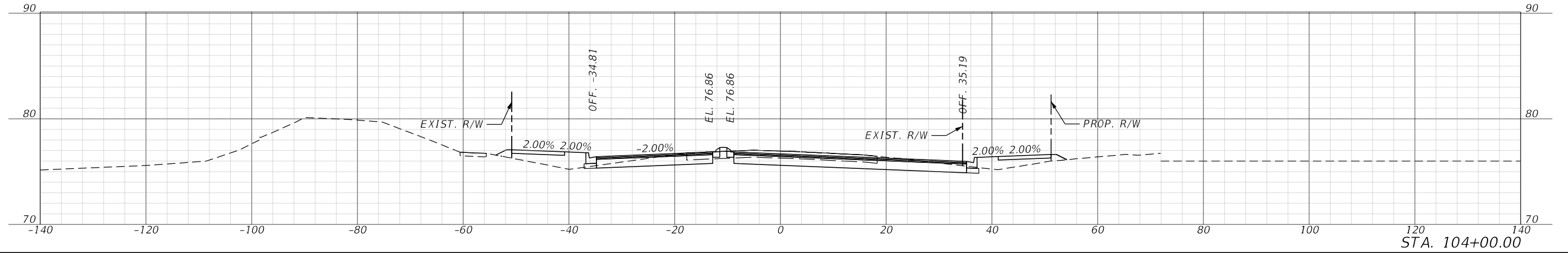
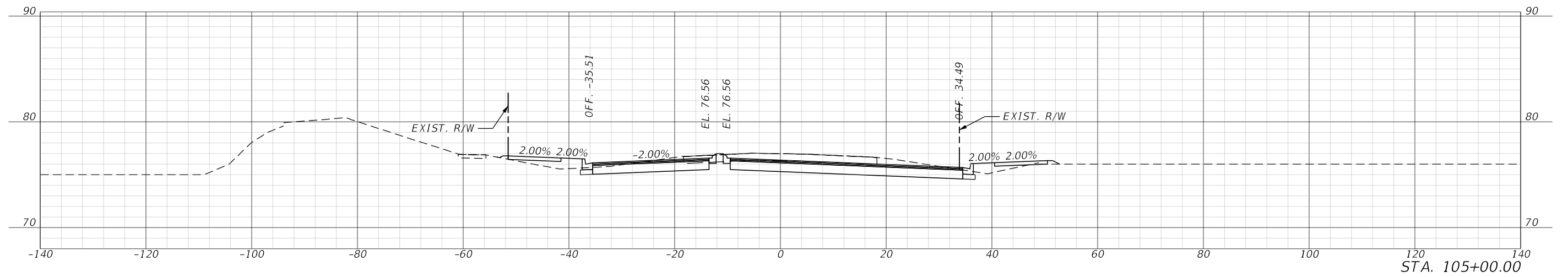
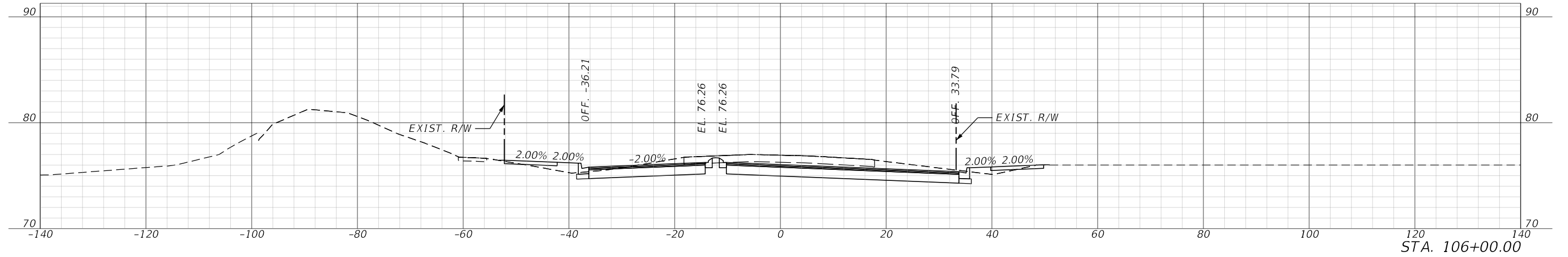

REVISIONS				ENGINEER OF RECORD		OSCEOLA COUNTY PUBLIC WORKS DEPARTMENT		CROSS SECTIONS	SHEET NO.
DATE	DESCRIPTION	DATE	DESCRIPTION	JASON FLICK, P.E. LICENSE NUMBER 74741 JOHNSON, MIRMIRAN & THOMPSON 615 CRESCENT EXECUTIVE CT., SUITE 106 LAKE MARY, FL 32746		ROAD IDENTIFICATION	CONTRACT ID		52
						PARTIN SETTLEMENT RD.	PS-20-11504-DG		

THE OFFICIAL RECORD OF THIS SHEET IS THE ELECTRONIC FILE DIGITALLY SIGNED AND SEALED UNDER RULE 61G15-23.004, F.A.C.

THE OFFICIAL RECORD OF THIS SHEET IS THE ELECTRONIC FILE DIGITALLY SIGNED AND SEALED UNDER RULE 61G15-23.004, F.A.C.

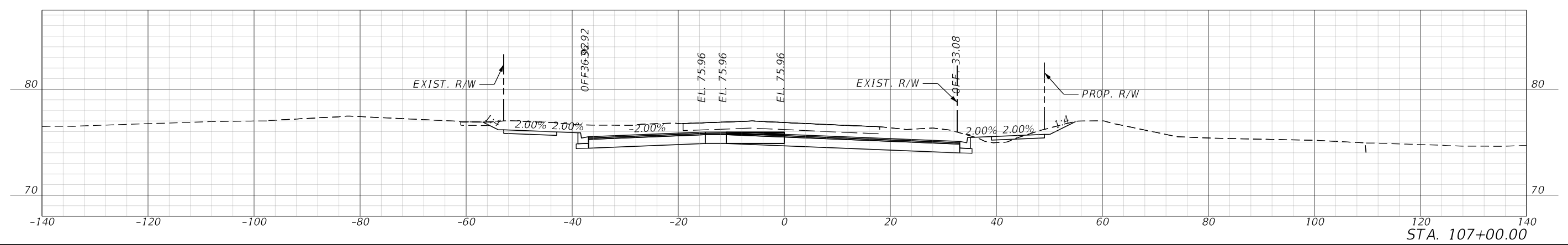
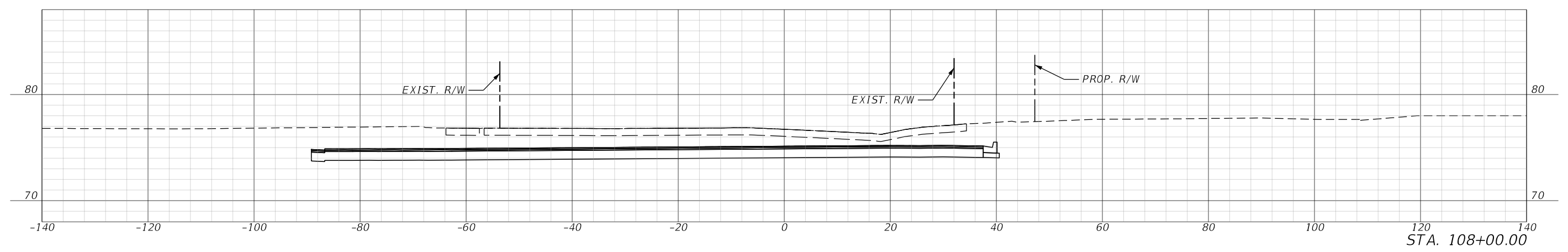
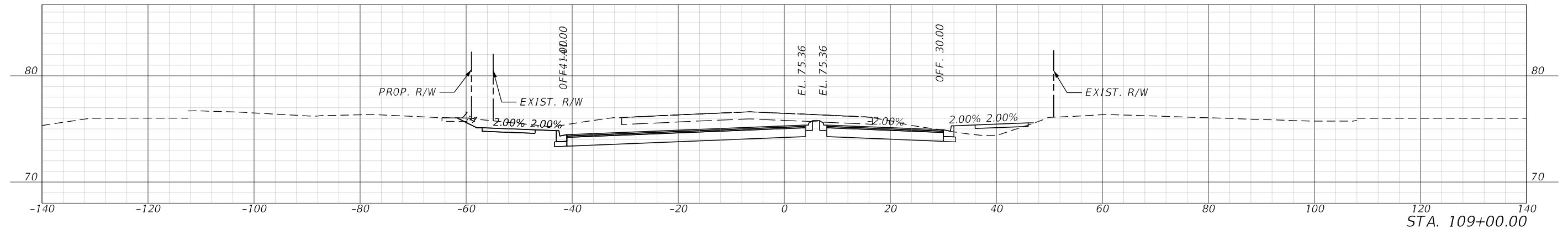

7/28/2021 4:58:46 PM JFlick c:\pwworking\jmt\jmt.com\0156120\RD\SRD01.dgn

REVISIONS		ENGINEER OF RECORD		OSCEOLA COUNTY PUBLIC WORKS DEPARTMENT		CROSS SECTIONS	SHEET NO.
DATE	DESCRIPTION	DATE	DESCRIPTION	ROAD IDENTIFICATION	CONTRACT ID		
				JASON FLICK, P.E. LICENSE NUMBER 74741 JOHNSON, MIRMIRAN & THOMPSON 615 CRESCENT EXECUTIVE CT., SUITE 106 LAKE MARY, FL 32746	PARTIN SETTLEMENT RD.		PS-20-11504-DG

THE OFFICIAL RECORD OF THIS SHEET IS THE ELECTRONIC FILE DIGITALLY SIGNED AND SEALED UNDER RULE 61G15-23.004, F.A.C.

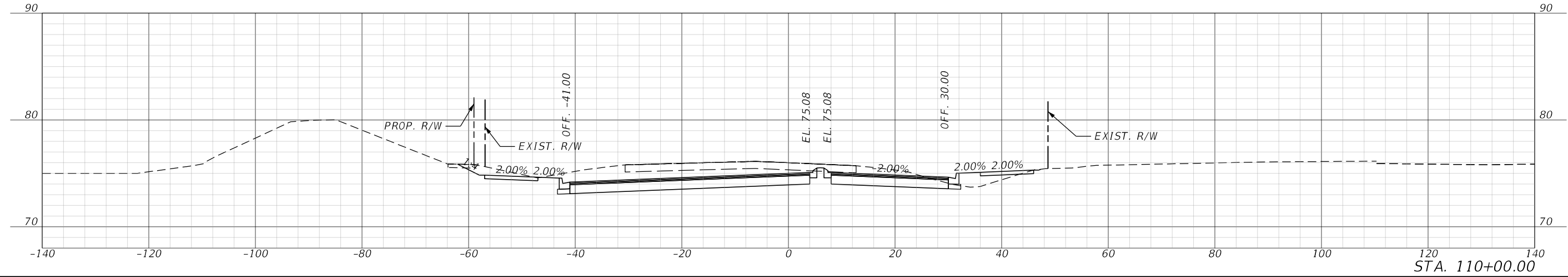
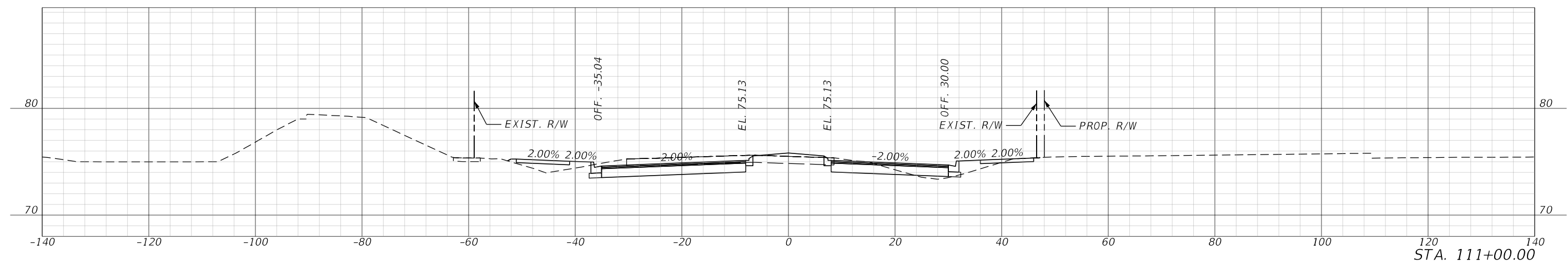
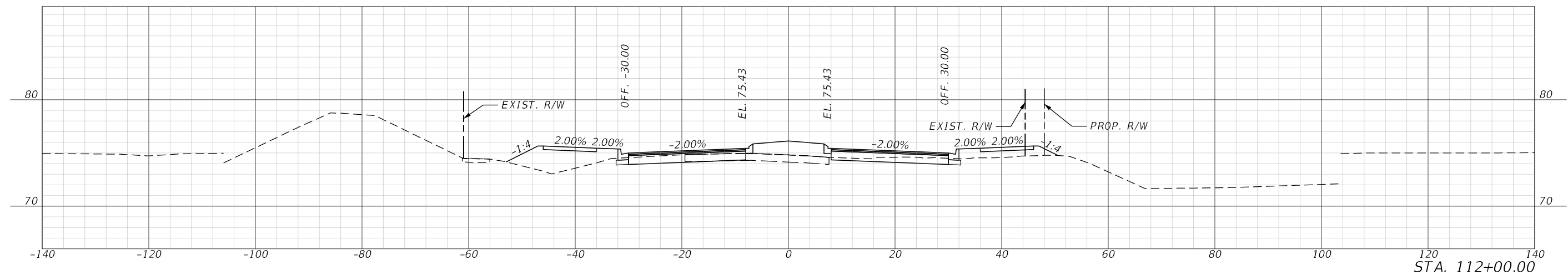

7/28/2021 4:58:50 PM JFlick c:\pwworking\jmt\jmt.com\0156120\RD\SRD01.dgn

REVISIONS				ENGINEER OF RECORD		OSCEOLA COUNTY PUBLIC WORKS DEPARTMENT		SHEET NO.
DATE	DESCRIPTION	DATE	DESCRIPTION	ROAD IDENTIFICATION		CONTRACT ID		
				PARTIN SETTLEMENT RD.		PS-20-11504-DG	54	

CROSS SECTIONS

THE OFFICIAL RECORD OF THIS SHEET IS THE ELECTRONIC FILE DIGITALLY SIGNED AND SEALED UNDER RULE 61G15-23.004, F.A.C.

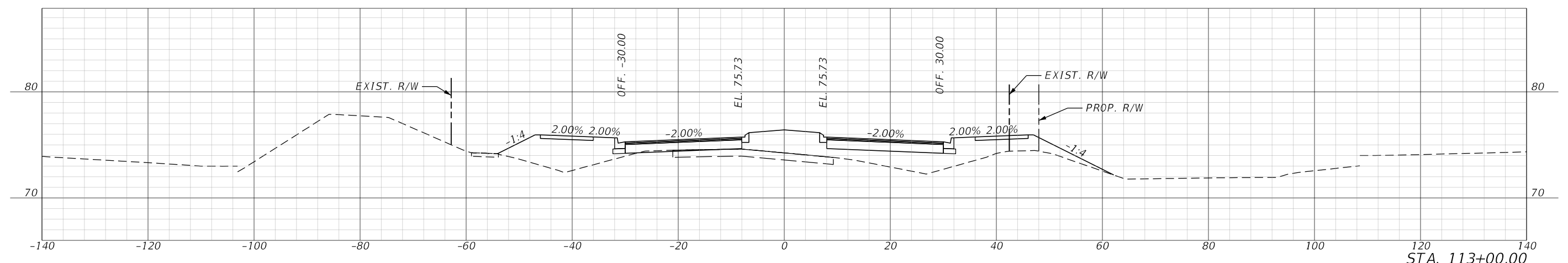
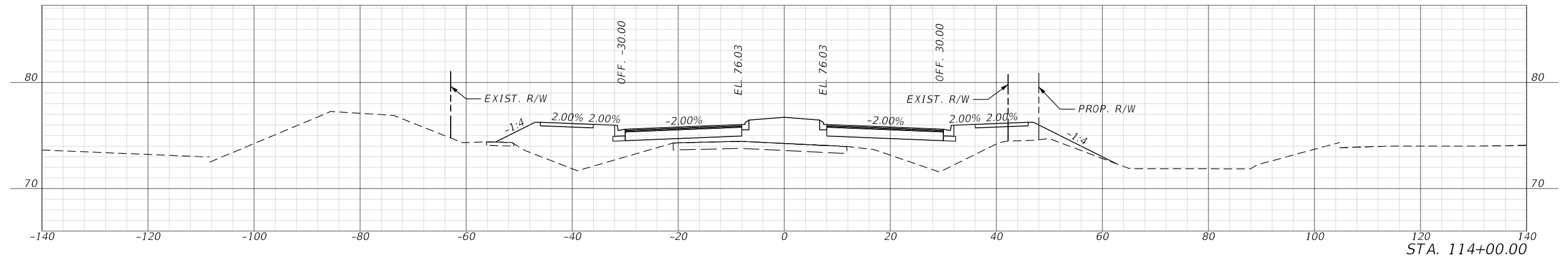
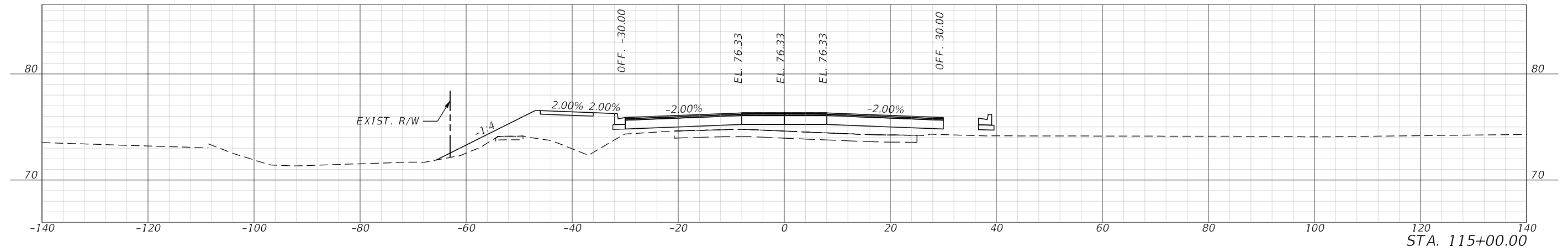

7/28/2021 4:58:54 PM JFlick c:\pwworking\jmt\jmt.com\156120\RD\VS\RD01.dgn

REVISIONS				ENGINEER OF RECORD		OSCEOLA COUNTY PUBLIC WORKS DEPARTMENT		CROSS SECTIONS	SHEET NO. 55
DATE	DESCRIPTION	DATE	DESCRIPTION	JASON FLICK, P.E. LICENSE NUMBER 74741 JOHNSON, MIRMIRAN & THOMPSON 615 CRESCENT EXECUTIVE CT., SUITE 106 LAKE MARY, FL 32746		ROAD IDENTIFICATION	CONTRACT ID		
						PARTIN SETTLEMENT RD.	PS-20-11504-DG		

THE OFFICIAL RECORD OF THIS SHEET IS THE ELECTRONIC FILE DIGITALLY SIGNED AND SEALED UNDER RULE 61G15-23.004, F.A.C.

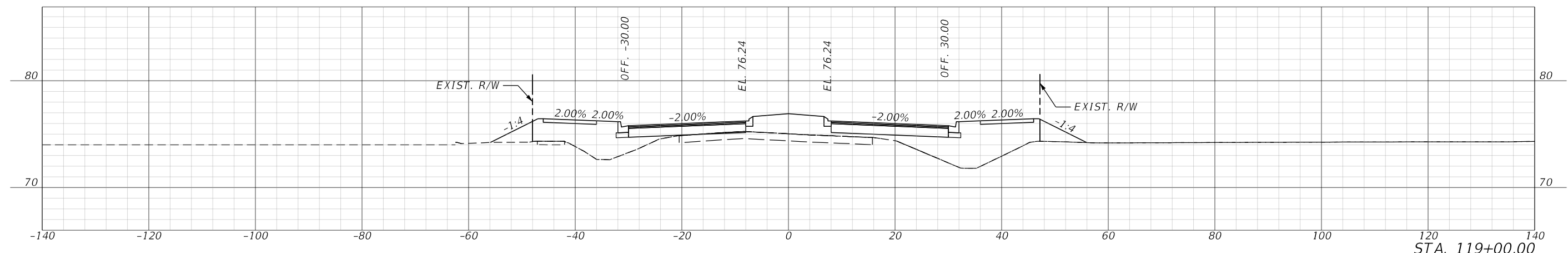
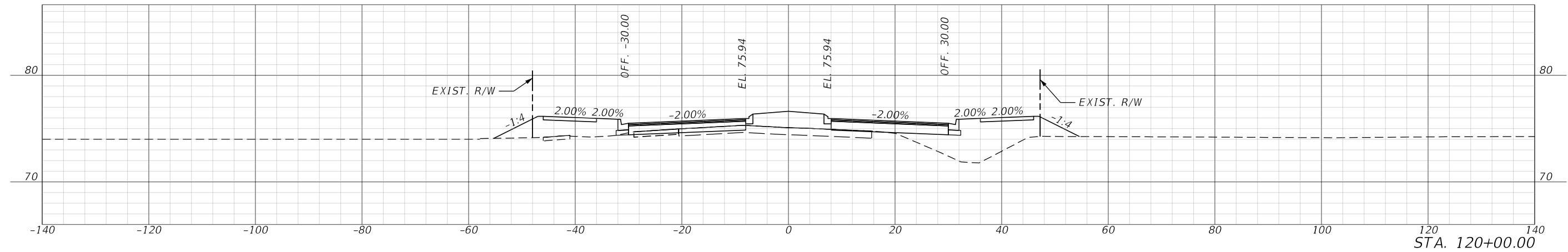
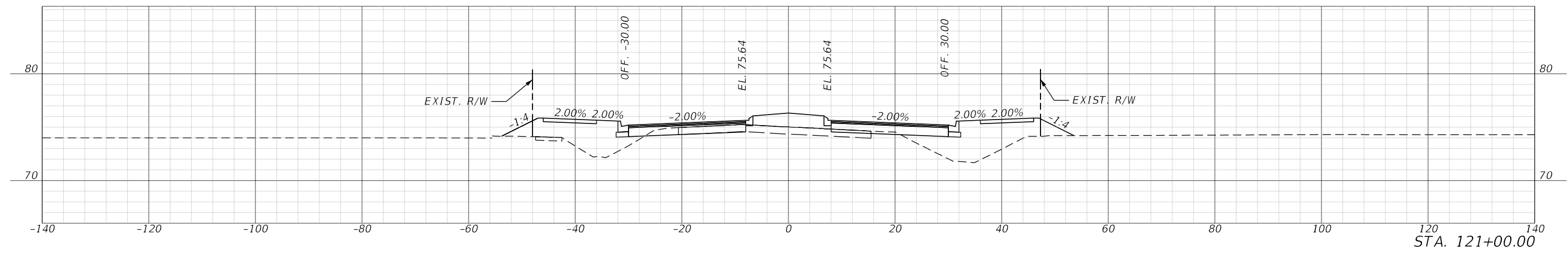

7/28/2021 4:59:03 PM JFlick c:\pwworking\jmt\jmt.com\156120\RD\15RD01.dgn

REVISIONS				ENGINEER OF RECORD		OSCEOLA COUNTY PUBLIC WORKS DEPARTMENT		CROSS SECTIONS	SHEET NO. 57
DATE	DESCRIPTION	DATE	DESCRIPTION	ROAD IDENTIFICATION		CONTRACT ID			
				JASON FLICK, P.E. LICENSE NUMBER 74741 JOHNSON, MIRMIRAN & THOMPSON 615 CRESCENT EXECUTIVE CT., SUITE 106 LAKE MARY, FL 32746		PARTIN SETTLEMENT RD.	PS-20-11504-DG		

THE OFFICIAL RECORD OF THIS SHEET IS THE ELECTRONIC FILE DIGITALLY SIGNED AND SEALED UNDER RULE 61G15-23.004, F.A.C.

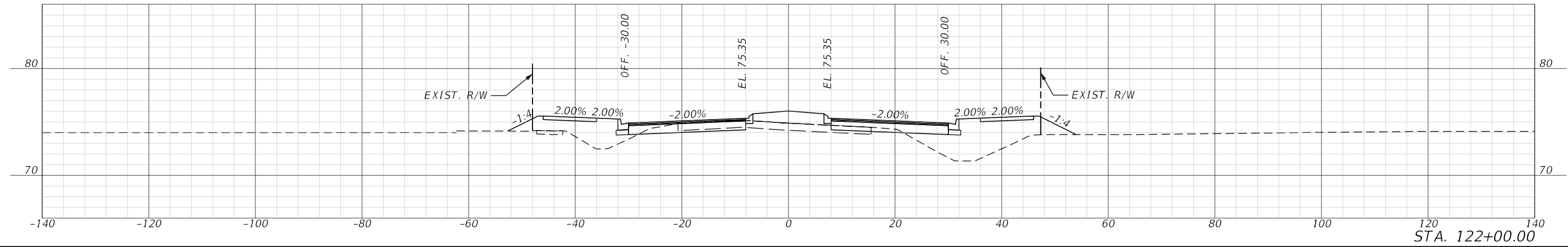
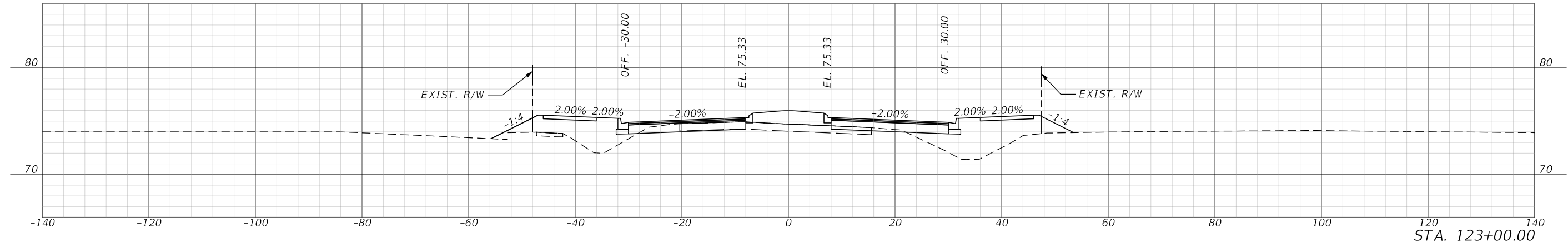
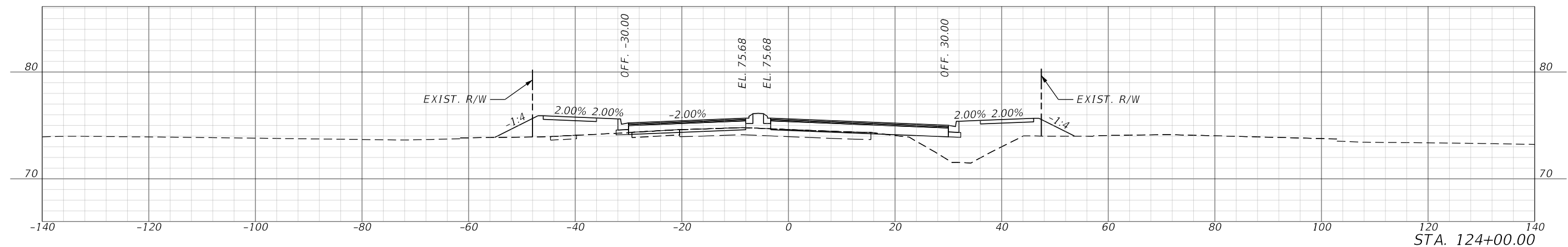

7/28/2021 4:59:07 PM JFlick c:\pwworking\jmt\jmt.com\0156120\RD\SRD01.dgn

REVISIONS				ENGINEER OF RECORD		OSCEOLA COUNTY PUBLIC WORKS DEPARTMENT		CROSS SECTIONS	SHEET NO.
DATE	DESCRIPTION	DATE	DESCRIPTION	ROAD IDENTIFICATION		CONTRACT ID			
				JASON FLICK, P.E. LICENSE NUMBER 74741 JOHNSON, MIRMIRAN & THOMPSON 615 CRESCENT EXECUTIVE CT., SUITE 106 LAKE MARY, FL 32746		PARTIN SETTLEMENT RD.	PS-20-11504-DG		58

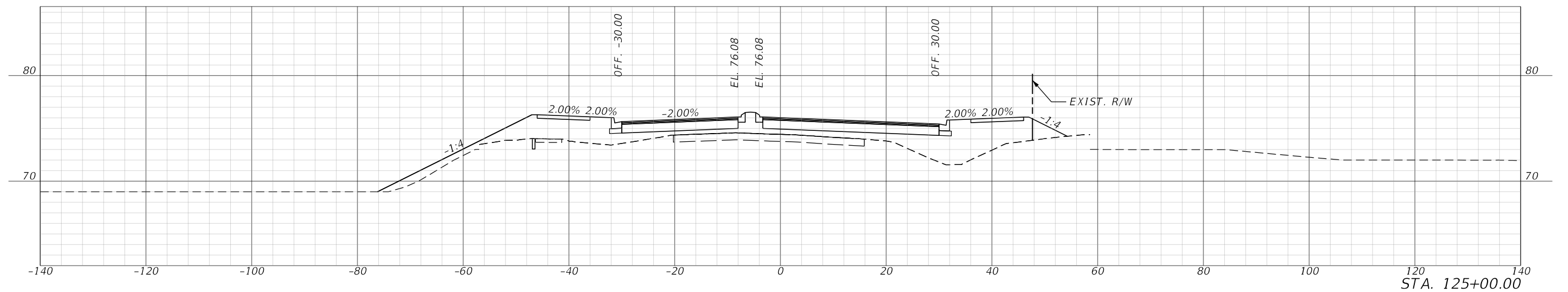
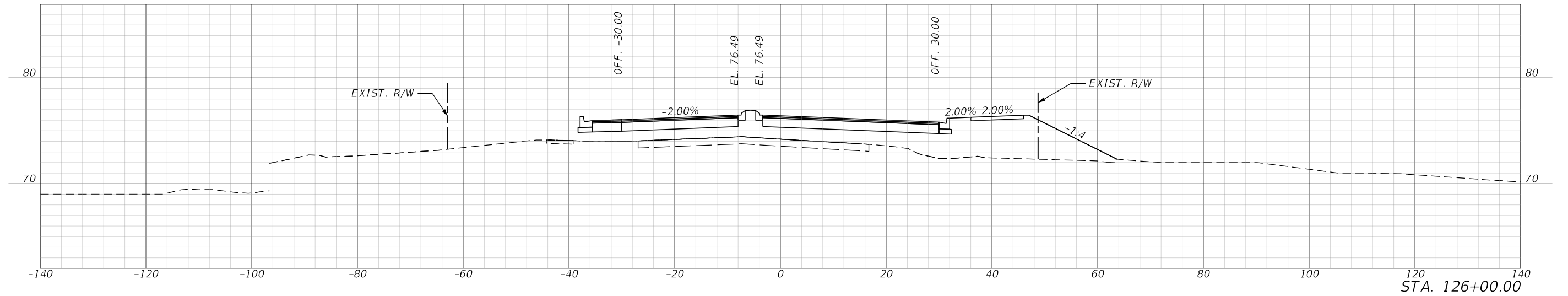
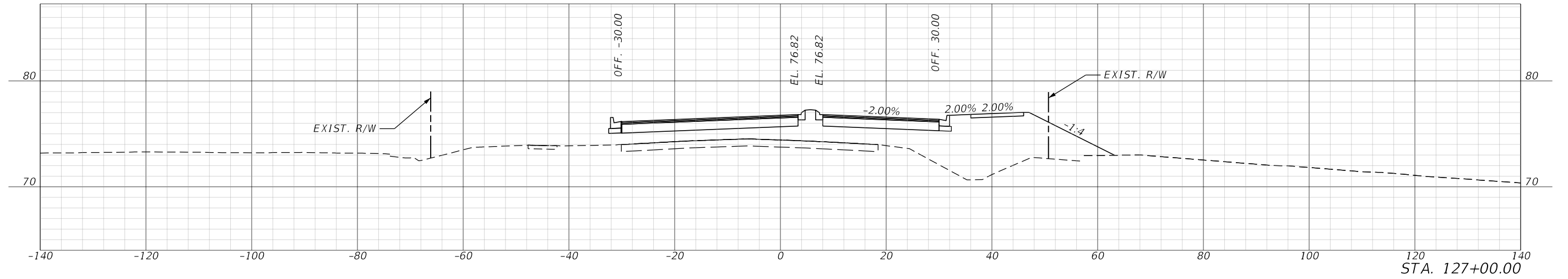

7/28/2021 4:59:12 PM JFlick c:\pwworking\jmt\jmt.com\156120\RD\SRD01.dgn

REVISIONS				ENGINEER OF RECORD		OSCEOLA COUNTY PUBLIC WORKS DEPARTMENT		CROSS SECTIONS	SHEET NO.
DATE	DESCRIPTION	DATE	DESCRIPTION	JASON FLICK, P.E. LICENSE NUMBER 74741 JOHNSON, MIRMIRAN & THOMPSON 615 CRESCENT EXECUTIVE CT., SUITE 106 LAKE MARY, FL 32746		ROAD IDENTIFICATION	CONTRACT ID		59
						PARTIN SETTLEMENT RD.	PS-20-11504-DG		

THE OFFICIAL RECORD OF THIS SHEET IS THE ELECTRONIC FILE DIGITALLY SIGNED AND SEALED UNDER RULE 61G15-23.004, F.A.C.

THE OFFICIAL RECORD OF THIS SHEET IS THE ELECTRONIC FILE DIGITALLY SIGNED AND SEALED UNDER RULE 61G15-23.004, F.A.C.

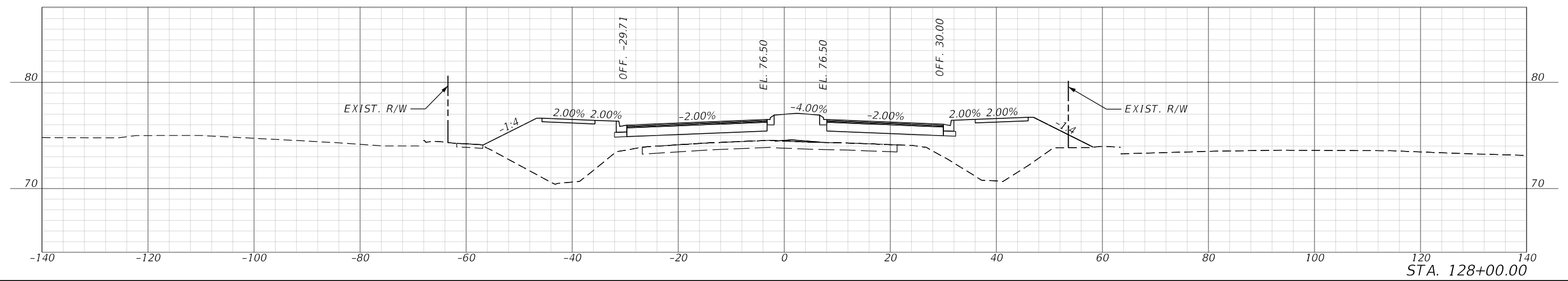
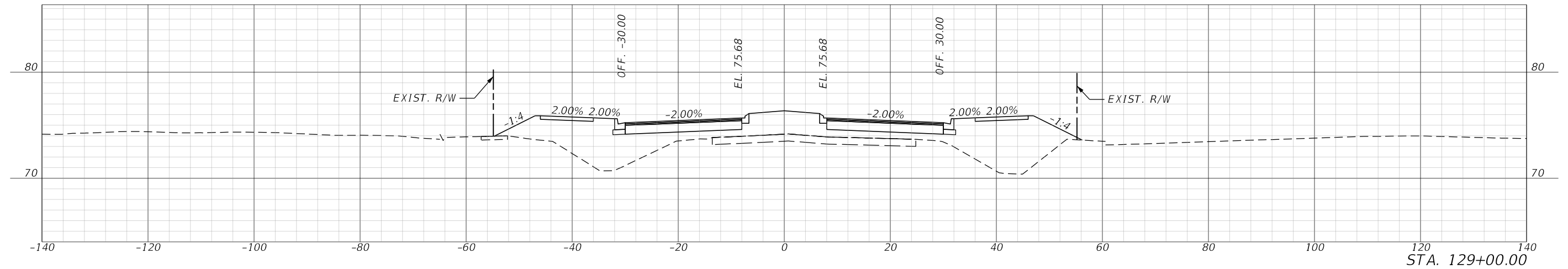
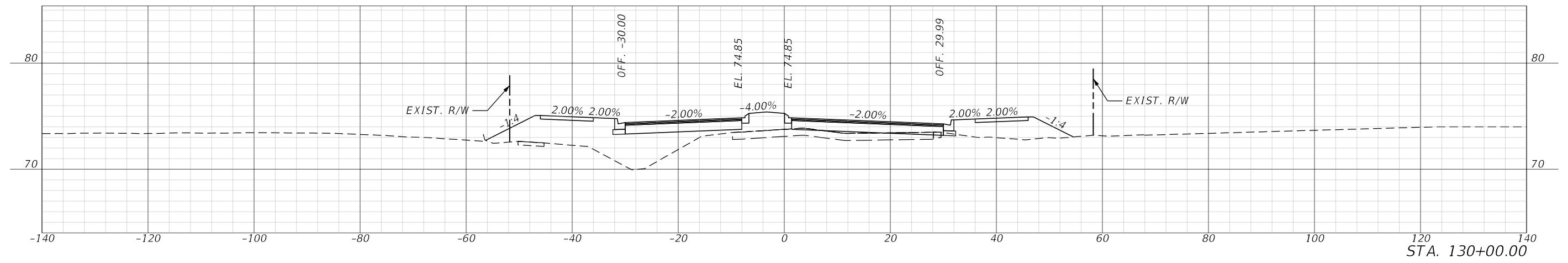

7/28/2021 4:59:16 PM JFlick c:\pwworking\jmt\jmt.com\156120\RD\SRD01.dgn

REVISIONS				ENGINEER OF RECORD		OSCEOLA COUNTY PUBLIC WORKS DEPARTMENT		CROSS SECTIONS	SHEET NO.
DATE	DESCRIPTION	DATE	DESCRIPTION	JASON FLICK, P.E. LICENSE NUMBER 74741 JOHNSON, MIRMIRAN & THOMPSON 615 CRESCENT EXECUTIVE CT., SUITE 106 LAKE MARY, FL 32746		ROAD IDENTIFICATION	CONTRACT ID		60
						PARTIN SETTLEMENT RD.	PS-20-11504-DG		

THE OFFICIAL RECORD OF THIS SHEET IS THE ELECTRONIC FILE DIGITALLY SIGNED AND SEALED UNDER RULE 61G15-23.004, F.A.C.

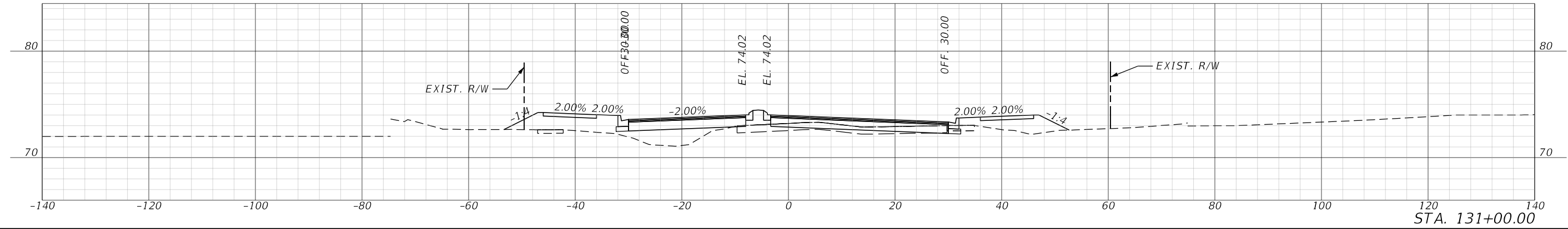
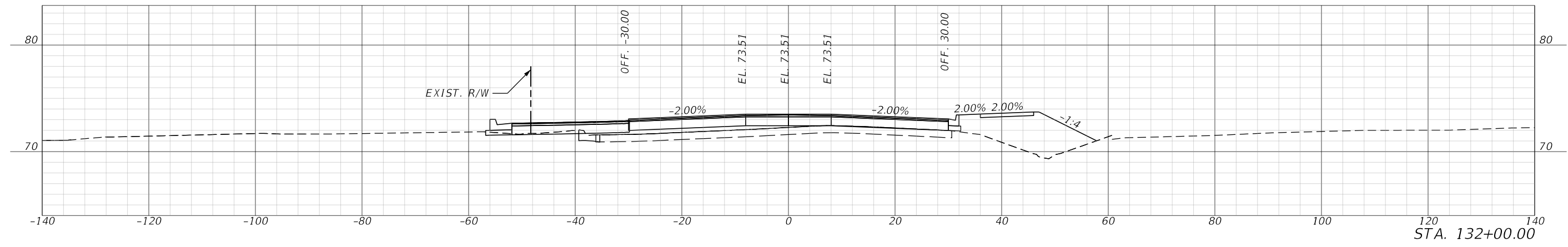
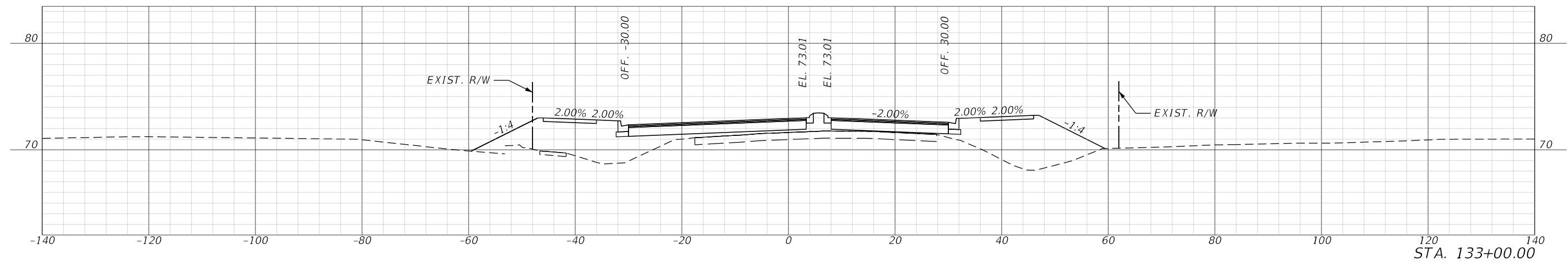

7/28/2021 4:59:20 PM JFlick c:\pwworking\jmt\jmt.com\156120\RD\SRD01.dgn

REVISIONS				ENGINEER OF RECORD		OSCEOLA COUNTY PUBLIC WORKS DEPARTMENT		CROSS SECTIONS	SHEET NO. 61
DATE	DESCRIPTION	DATE	DESCRIPTION	JASON FLICK, P.E. LICENSE NUMBER 74741 JOHNSON, MIRMIRAN & THOMPSON 615 CRESCENT EXECUTIVE CT., SUITE 106 LAKE MARY, FL 32746		ROAD IDENTIFICATION	CONTRACT ID		
						PARTIN SETTLEMENT RD.	PS-20-11504-DG		

7/28/2021 4:59:24 PM JFlick
c:\pwworking\jmt\jmt.com\0156120\RD\VS\RD01.dgn

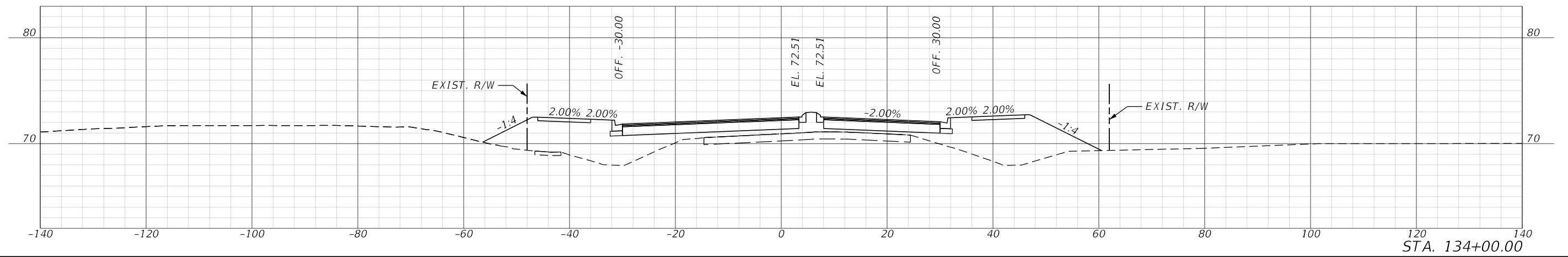
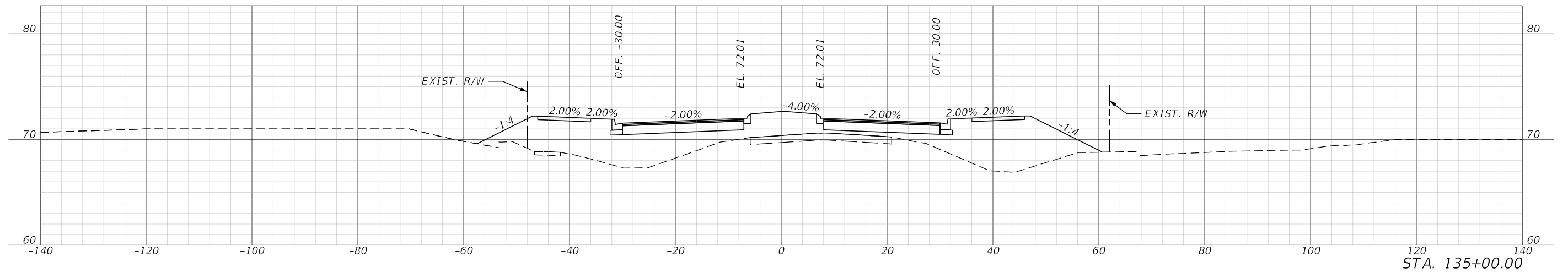
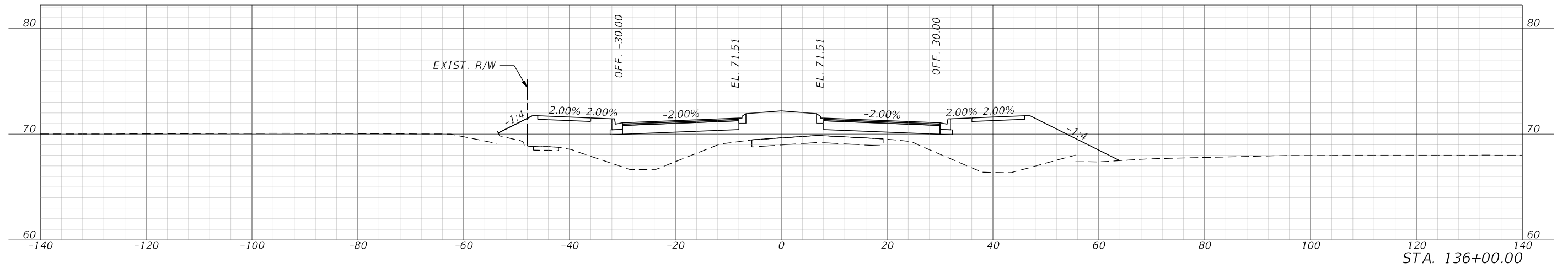

REVISIONS				ENGINEER OF RECORD		OSCEOLA COUNTY PUBLIC WORKS DEPARTMENT		CROSS SECTIONS	SHEET NO.
DATE	DESCRIPTION	DATE	DESCRIPTION			ROAD IDENTIFICATION	CONTRACT ID		
				JASON FLICK, P.E. LICENSE NUMBER 74741 JOHNSON, MIRMIRAN & THOMPSON 615 CRESCENT EXECUTIVE CT., SUITE 106 LAKE MARY, FL 32746		PARTIN SETTLEMENT RD.	PS-20-11504-DG		62

THE OFFICIAL RECORD OF THIS SHEET IS THE ELECTRONIC FILE DIGITALLY SIGNED AND SEALED UNDER RULE 61G15-23.004, F.A.C.

7/28/2021 4:59:28 PM JFlick
 c:\pwworking\jmt\jmt.com\0156120\RD\SRD01.dgn

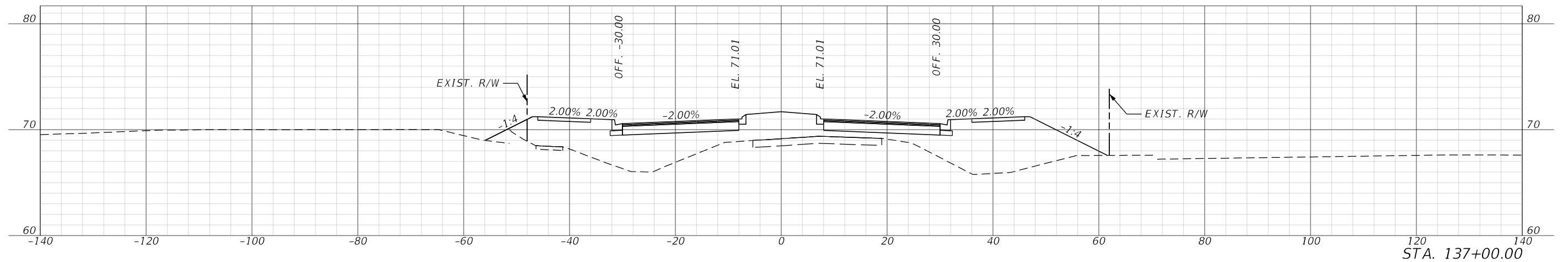
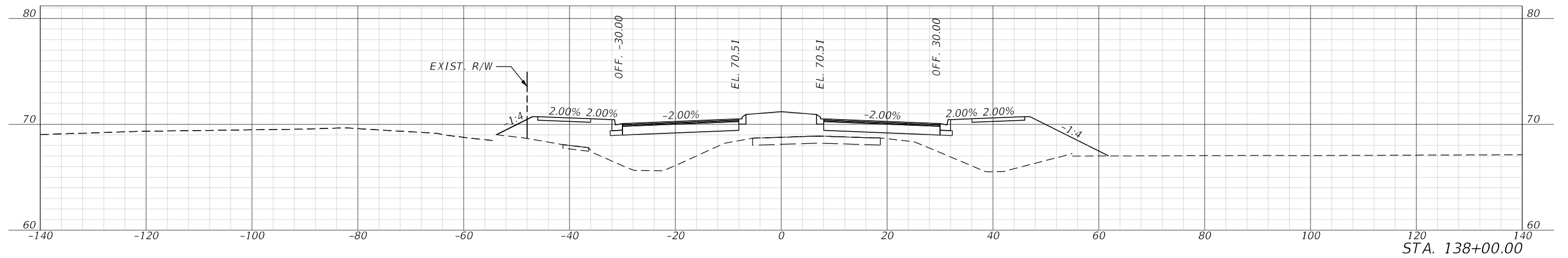
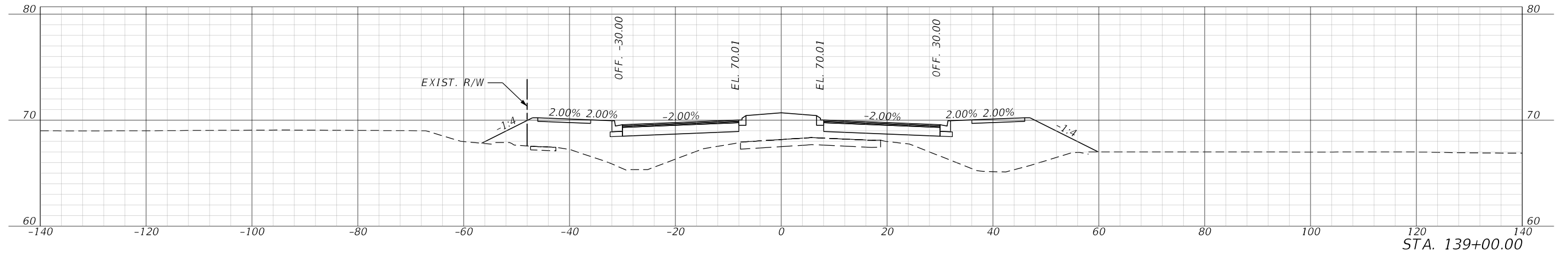

REVISIONS				ENGINEER OF RECORD		OSCEOLA COUNTY PUBLIC WORKS DEPARTMENT		SHEET NO.
DATE	DESCRIPTION	DATE	DESCRIPTION	ROAD IDENTIFICATION		CONTRACT ID		
				PARTIN SETTLEMENT RD.		PS-20-11504-DG	63	
				JASON FLICK, P.E. LICENSE NUMBER 74741 JOHNSON, MIRMIRAN & THOMPSON 615 CRESCENT EXECUTIVE CT., SUITE 106 LAKE MARY, FL 32746		CROSS SECTIONS		

THE OFFICIAL RECORD OF THIS SHEET IS THE ELECTRONIC FILE DIGITALLY SIGNED AND SEALED UNDER RULE 61G15-23.004, F.A.C.

7/28/2021 4:59:36 PM JFlick
 c:\pwworking\jmt\jmt.com\0156120\RD\SRD01.dgn

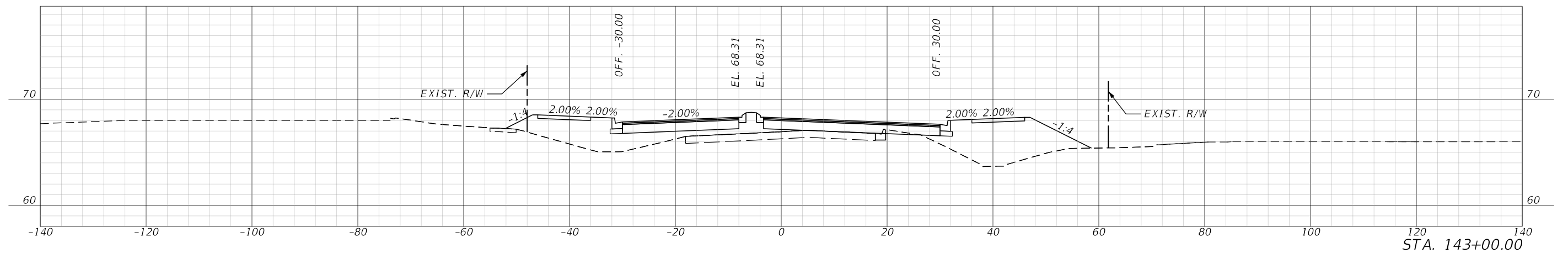
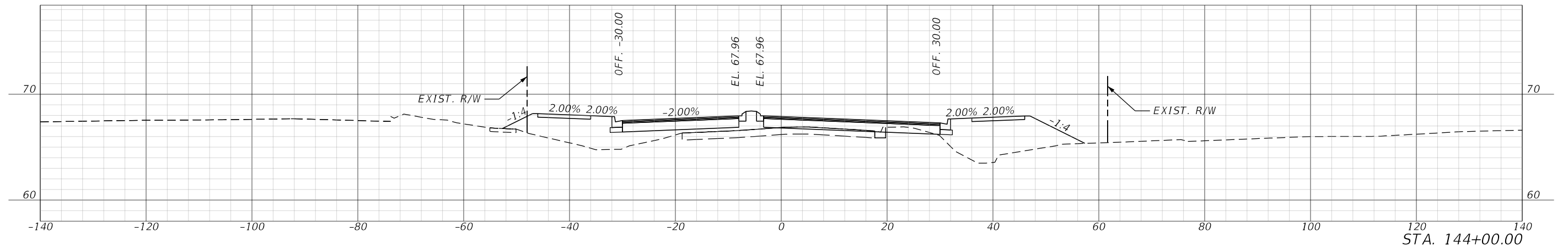
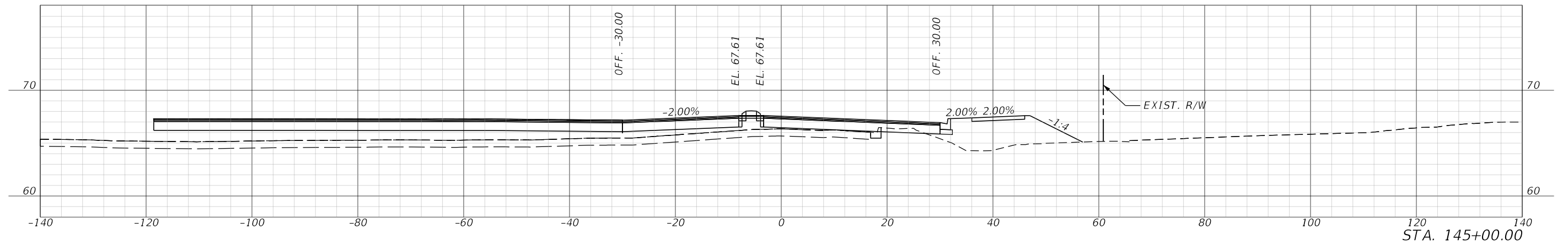

REVISIONS				ENGINEER OF RECORD		OSCEOLA COUNTY PUBLIC WORKS DEPARTMENT		CROSS SECTIONS	SHEET NO.
DATE	DESCRIPTION	DATE	DESCRIPTION			ROAD IDENTIFICATION	CONTRACT ID		
				JASON FLICK, P.E. LICENSE NUMBER 74741 JOHNSON, MIRMIRAN & THOMPSON 615 CRESCENT EXECUTIVE CT., SUITE 106 LAKE MARY, FL 32746		PARTIN SETTLEMENT RD.	PS-20-11504-DG		65

THE OFFICIAL RECORD OF THIS SHEET IS THE ELECTRONIC FILE DIGITALLY SIGNED AND SEALED UNDER RULE 61G15-23.004, F.A.C.

THE OFFICIAL RECORD OF THIS SHEET IS THE ELECTRONIC FILE DIGITALLY SIGNED AND SEALED UNDER RULE 61G15-23.004, F.A.C.

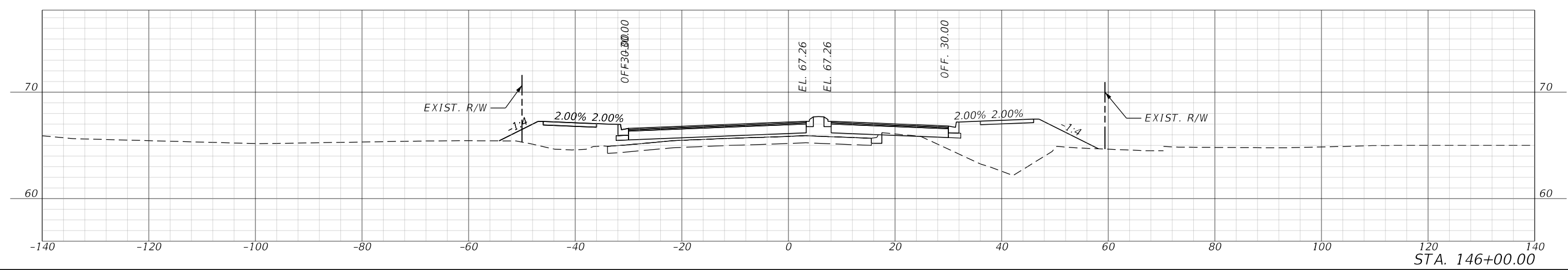
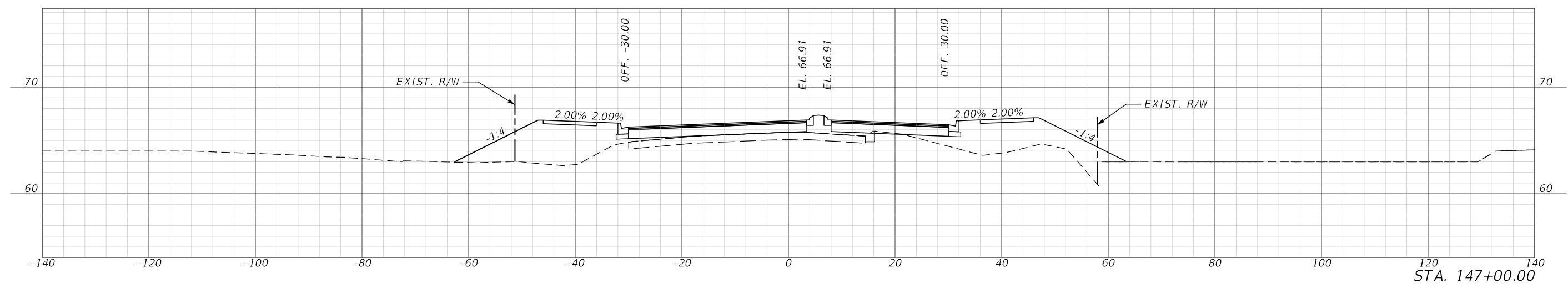
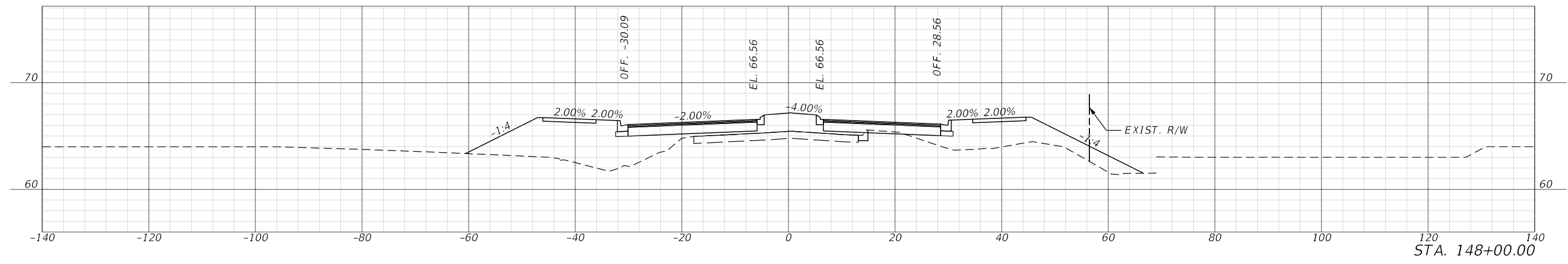

7/28/2021 4:59:40 PM JFlick c:\pwworking\jmt\jmt.com\156120\RD\SRD01.dgn

REVISIONS				ENGINEER OF RECORD		OSCEOLA COUNTY PUBLIC WORKS DEPARTMENT		SHEET NO.
DATE	DESCRIPTION	DATE	DESCRIPTION	ROAD IDENTIFICATION		CONTRACT ID		
				PARTIN SETTLEMENT RD.		PS-20-11504-DG	66	
				JASON FLICK, P.E. LICENSE NUMBER 74741 JOHNSON, MIRMIRAN & THOMPSON 615 CRESCENT EXECUTIVE CT., SUITE 106 LAKE MARY, FL 32746		<p style="text-align: center;">CROSS SECTIONS</p>		

THE OFFICIAL RECORD OF THIS SHEET IS THE ELECTRONIC FILE DIGITALLY SIGNED AND SEALED UNDER RULE 61G15-23.004, F.A.C.

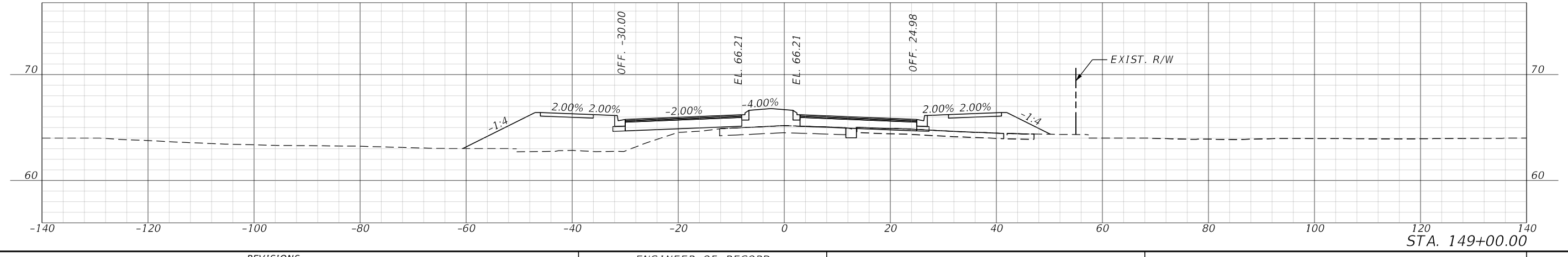
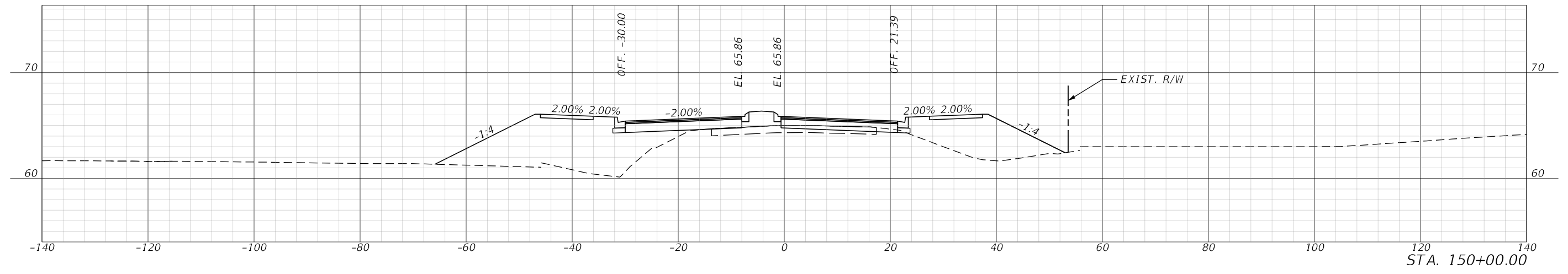
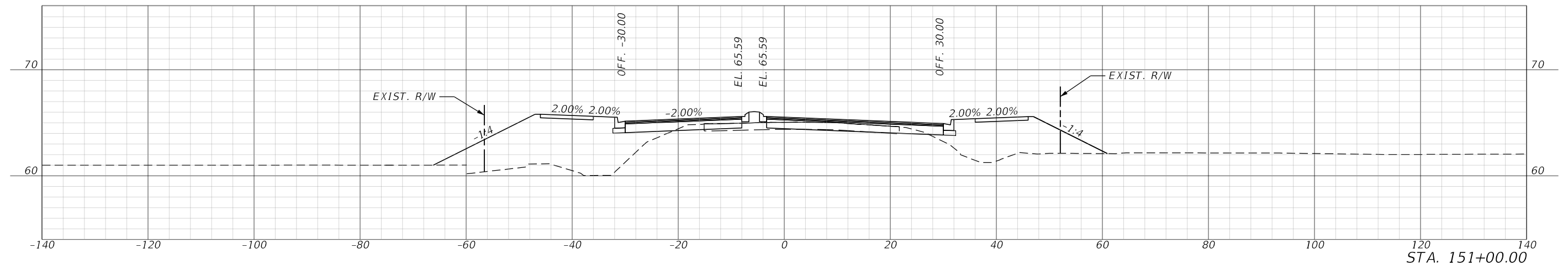

7/28/2021 4:59:43 PM JFlick
c:\pwworking\jmt\jmt.com\156120\RD\15RD01.dgn

REVISIONS				ENGINEER OF RECORD		OSCEOLA COUNTY PUBLIC WORKS DEPARTMENT		SHEET NO.
DATE	DESCRIPTION	DATE	DESCRIPTION			ROAD IDENTIFICATION	CONTRACT ID	
				JASON FLICK, P.E. LICENSE NUMBER 74741 JOHNSON, MIRMIRAN & THOMPSON 615 CRESCENT EXECUTIVE CT., SUITE 106 LAKE MARY, FL 32746		PARTIN SETTLEMENT RD.	PS-20-11504-DG	
CROSS SECTIONS								67

THE OFFICIAL RECORD OF THIS SHEET IS THE ELECTRONIC FILE DIGITALLY SIGNED AND SEALED UNDER RULE 61G15-23.004, F.A.C.

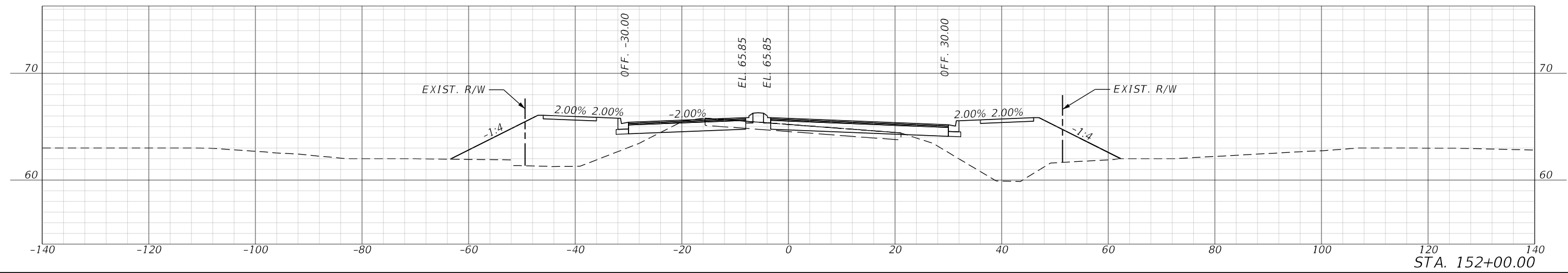
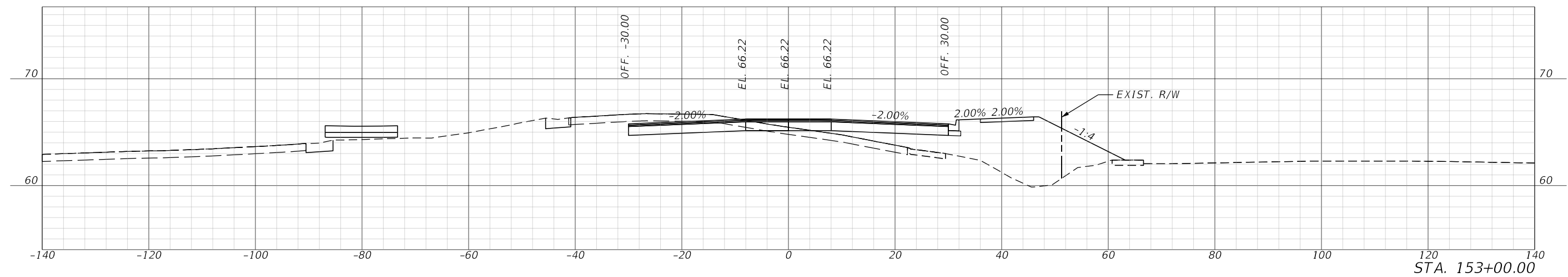
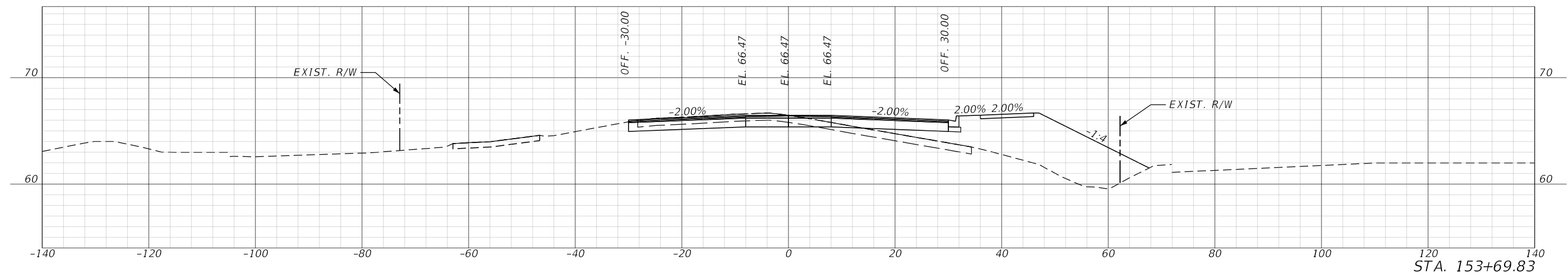

7/28/2021 4:59:47 PM JFlick c:\pwworking\jmt\jmt.com\156120\RD\15RD01.dgn

REVISIONS				ENGINEER OF RECORD		OSCEOLA COUNTY PUBLIC WORKS DEPARTMENT		CROSS SECTIONS	SHEET NO.
DATE	DESCRIPTION	DATE	DESCRIPTION	JASON FLICK, P.E. LICENSE NUMBER 74741 JOHNSON, MIRMIRAN & THOMPSON 615 CRESCENT EXECUTIVE CT., SUITE 106 LAKE MARY, FL 32746		ROAD IDENTIFICATION	CONTRACT ID		68
						PARTIN SETTLEMENT RD.	PS-20-11504-DG		